





This document, together with the concepts and designs presented herein, is intended only for the specific purposes and client for which it was prepared. Reuse of and improper reliance on this document without written authorization and adaptation by Kimley-Horn and Associates, Inc. shall be without liability to Kimley-Horn and Associates, Inc.

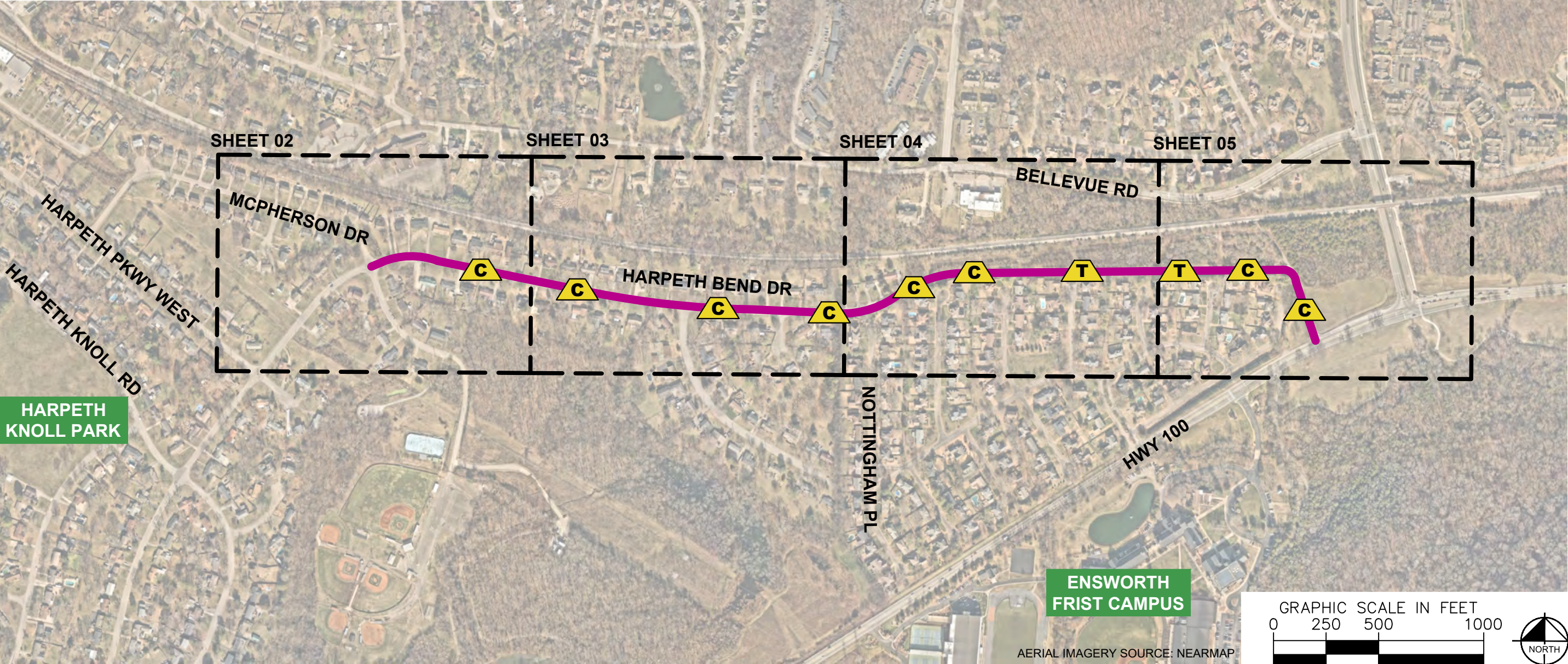

ESTIMATED QUANTITIES	
SPEED CUSHIONS	
6' X 14' SPEED CUSHION WITH ONE ARROW	16
18' X 14' SPEED TABLE	2
SIGNING	
W17-1 (VAR.) "SPEED CUSHION" SIGN (30" X 30")	2
W17-1 (VAR.) "SPEED CUSHIONS AHEAD" SIGN (30" X 30")	6
W17-1 (VAR.) "SPEED TABLES AHEAD" SIGN (30" X 30")	2
W13-1P "20 M.P.H" SIGN (18" X 18")	10
PAVEMENT MARKINGS AND DELINEATORS	
4" WHITE FLEXIBLE DELINEATOR	27
NOTE: ALL LOCATIONS ARE REFERENCED FROM CENTERLINE OF DRIVEWAYS OR OTHER LANDMARKS TO THE CENTER OF SPEED CUSHIONS OR SIGNS.	

LEGEND	
	LIMITS OF TRAFFIC CALMING PROJECT
	SPEED CUSHIONS
	SPEED TABLES





HARPETH BEND DRIVE  
TRAFFIC CALMING  
NASHVILLE, TN



DESIGNED BY:	ALB
DRAWN BY:	HXW
CHECKED BY:	NDOT
DATE:	8/11/2025
KIMLEY-HORN PROJECT NO. 118900051	

KEY

SHEET NUMBER

01





HARPETH BEND DRIVE  
TRAFFIC CALMING  
NASHVILLE, TN



DESIGNED BY:	ALB
DRAWN BY:	HXW
CHECKED BY:	NDOT
DATE:	8/11/2025
KIMLEY-HORN PROJECT NO.	118900051

**CONCEPT**

SHEET NUMBER  
**02**

This document, together with the concepts and designs presented herein, is intended only for the specific purposes and client for which it was prepared. Reuse of and improper reliance on this document without written authorization and adaptation by Kimley-Horn and Associates, Inc. shall be without liability to Kimley-Horn and Associates, Inc.



SPEED CUSHIONS

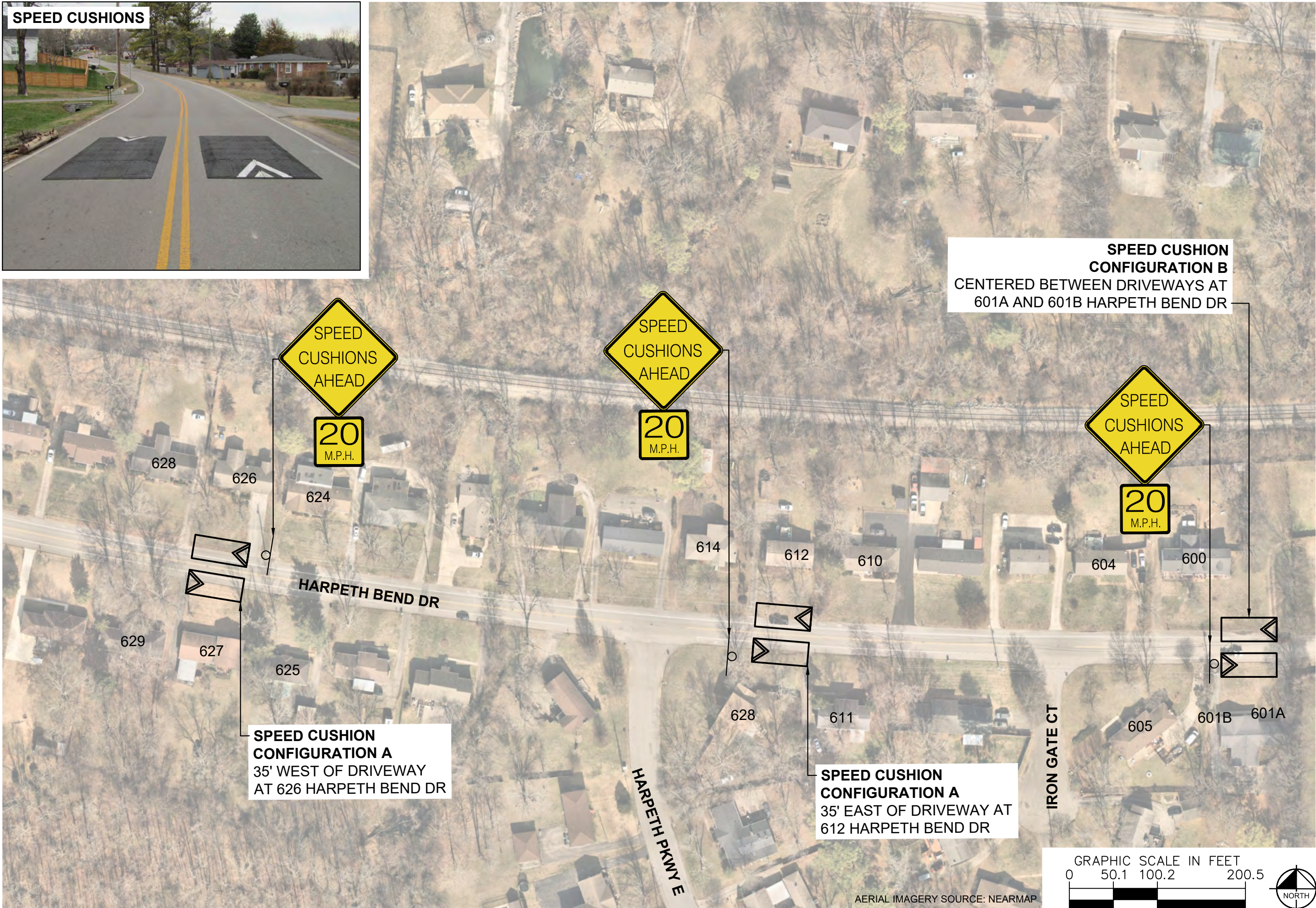

**SPEED CUSHION  
CONFIGURATION B**  
CENTERED BETWEEN DRIVEWAYS AT  
601A AND 601B HARPETH BEND DR

**SPEED CUSHION  
CONFIGURATION A**  
35' WEST OF DRIVEWAY  
AT 626 HARPETH BEND DR

**SPEED CUSHION  
CONFIGURATION A**  
35' EAST OF DRIVEWAY AT  
612 HARPETH BEND DR

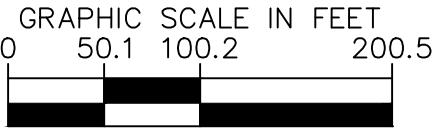

AERIAL IMAGERY SOURCE: NEARMAP



HARPETH BEND DRIVE  
TRAFFIC CALMING  
NASHVILLE, TN



DESIGNED BY:	ALB
DRAWN BY:	HXW
CHECKED BY:	NDOT
DATE:	8/11/2025
KIMLEY-HORN PROJECT NO.	118900051

CONCEPT

SHEET NUMBER  
03



SPEED CUSHIONS



**SPEED CUSHION  
CONFIGURATION C**  
200' EAST OF GUARDRAIL  
TERMINUS ON NORTH SIDE  
OF HARPETH BEND DR



**SPEED CUSHION  
CONFIGURATION C**  
57' EAST OF DRIVEWAY AT  
570 HARPETH BEND DR



**SPEED TABLE  
CONFIGURATION D**  
35' EAST OF UTILITY POLE  
#1230602



HARPETH BEND DR

BELLEVUE RD

BEDFORDSHIRE CT

WHITEHEATH CT

BIRCHAM CT

NOTTINGHAM PL

HAMPSHIRE PL

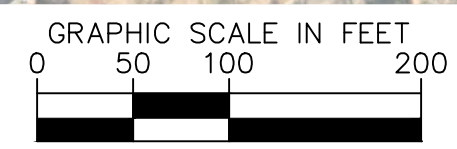

AERIAL IMAGERY SOURCE: NEARMAP



HARPETH BEND DRIVE  
TRAFFIC CALMING  
NASHVILLE, TN

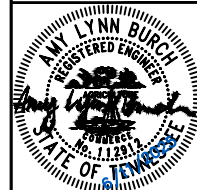

DESIGNED BY:	ALB
DRAWN BY:	HXW
CHECKED BY:	NDOT
DATE:	8/11/2025
KIMLEY-HORN PROJECT NO.	118900051

**CONCEPT**  
SHEET NUMBER  
**04**





**SPEED TABLES**

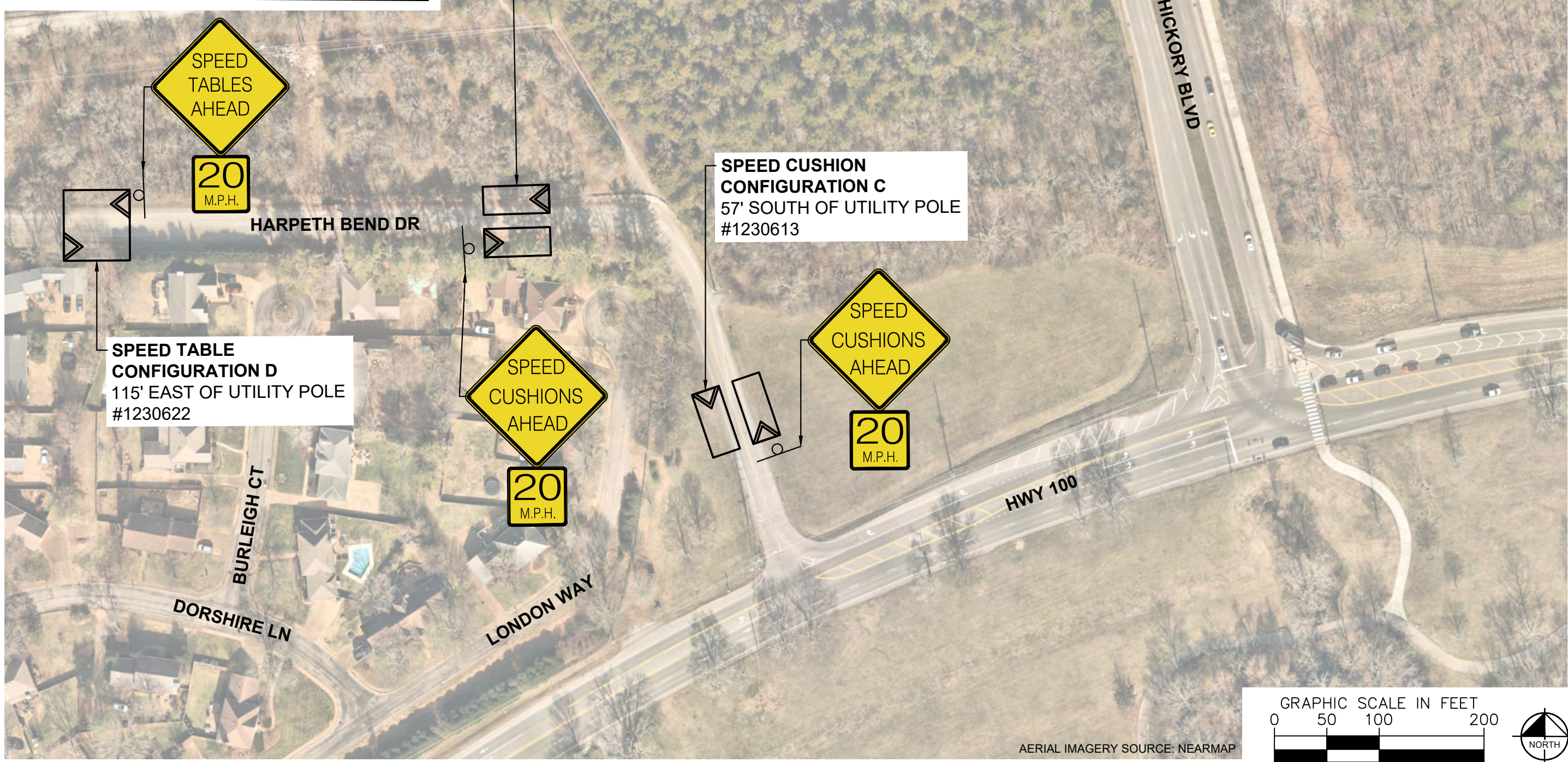

This document, together with the concepts and designs presented herein, is intended only for the specific purpose and client for which it was prepared. Reuse of any portion of this document without written authorization and adaptation by Kimley-Horn and Associates, Inc. shall be without liability to Kimley-Horn and Associates, Inc.



HARPETH BEND DRIVE  
TRAFFIC CALMING  
NASHVILLE, TN



DESIGNED BY: ALB  
DRAWN BY: HXW  
CHECKED BY: NDOT  
DATE: 8/11/2025  
KIMLEY-HORN PROJECT NO. 118900051

**CONCEPT**  
SHEET NUMBER  
**05**

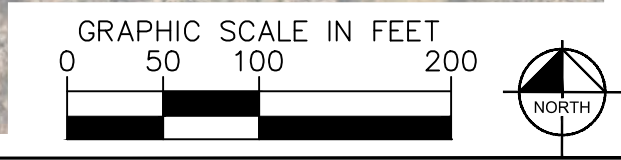

AERIAL IMAGERY SOURCE: NEARMAP



CONFIGURATION A

PAVEMENT WIDTH: 36'

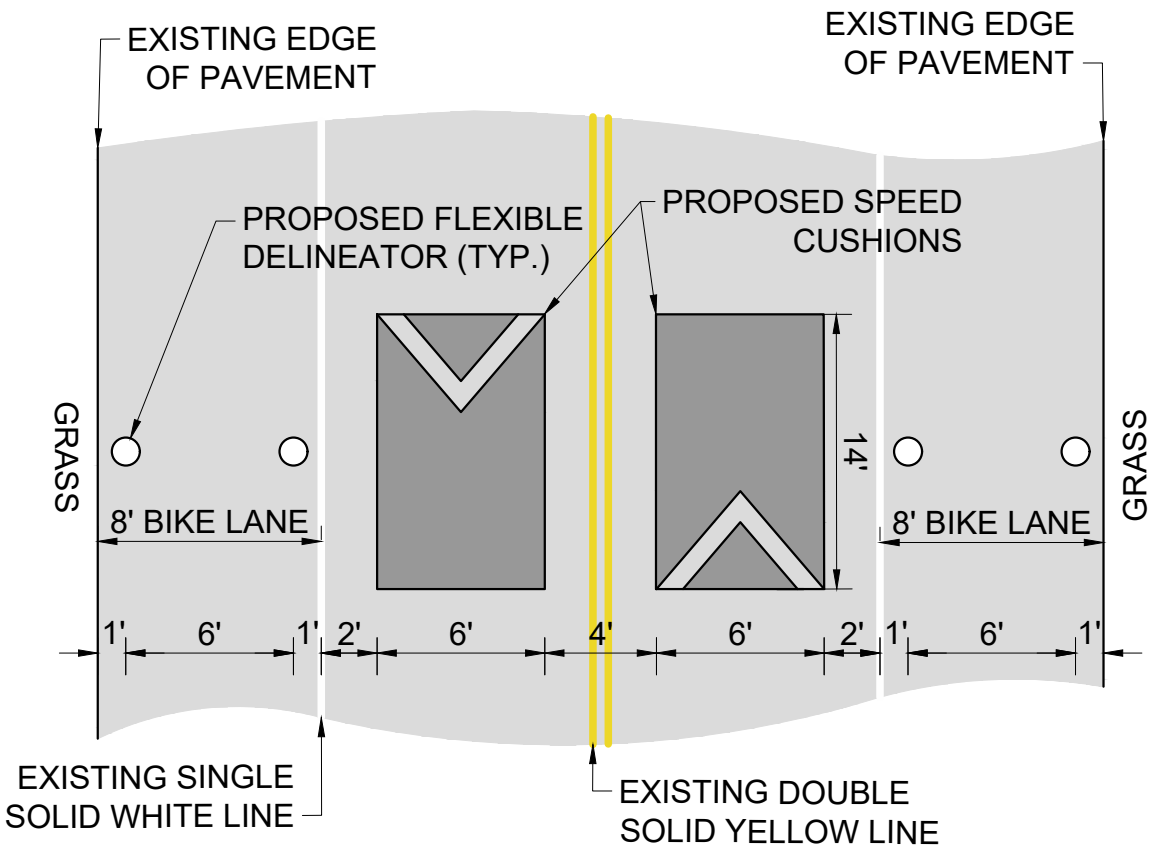

CONFIGURATION B

PAVEMENT WIDTH: 33'

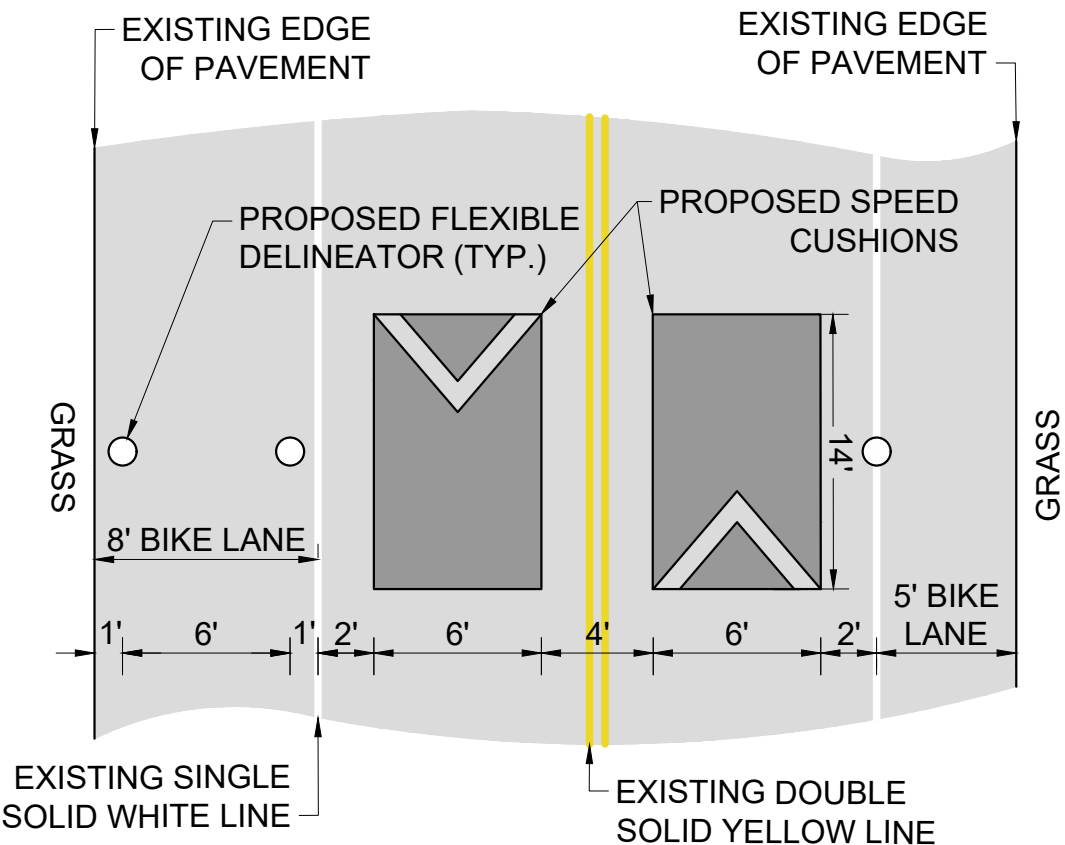

CONFIGURATION C

PAVEMENT WIDTH: 30'

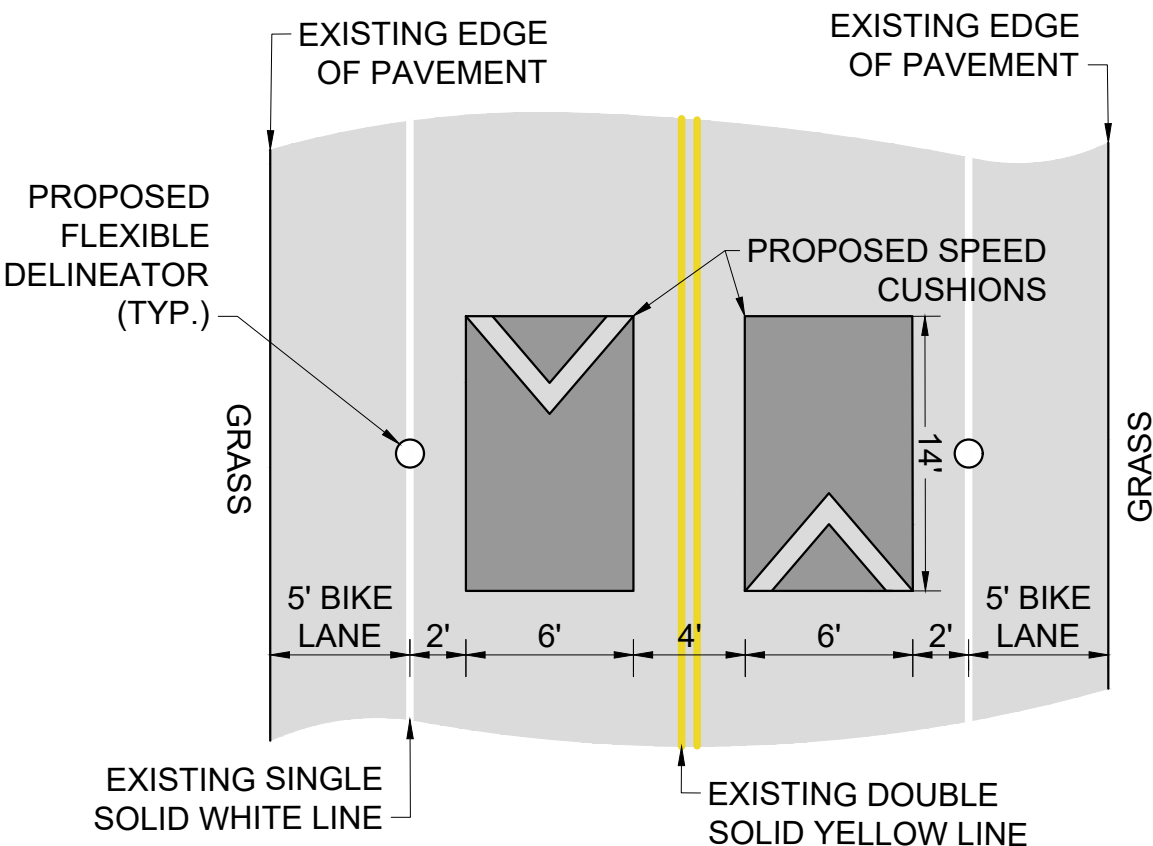

CONFIGURATION D

PAVEMENT WIDTH: 30'

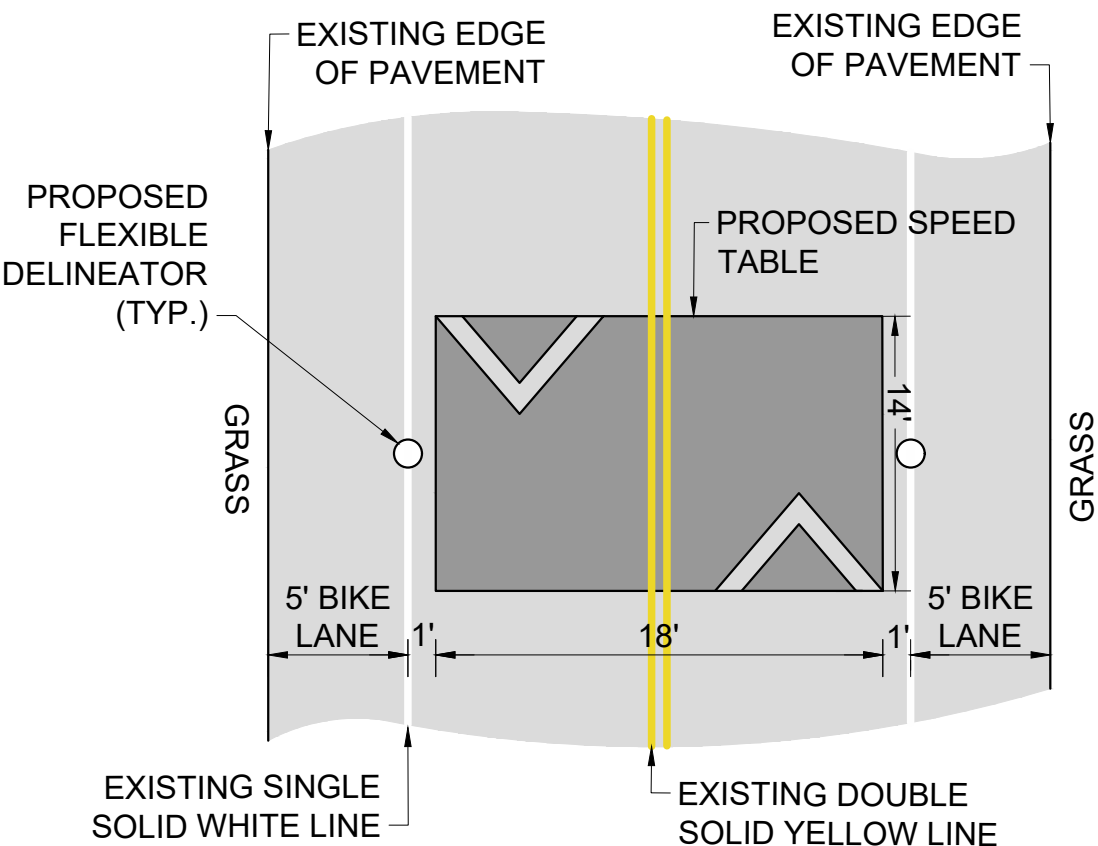

HARPETH BEND DRIVE  
TRAFFIC CALMING  
NASHVILLE, TN

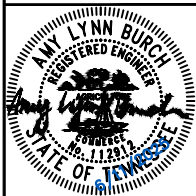

DESIGNED BY:	ALB
DRAWN BY:	HXW
CHECKED BY:	NDOT
DATE:	8/11/2025
KIMLEY-HORN PROJECT NO.	118900051

DETAIL

SHEET NUMBER  
06

This document, together with the concepts and designs presented herein, is intended only for the specific purpose and client for which it was prepared. Reuse of and improper reliance on this document without written authorization and adaptation by Kimley-Horn and Associates, Inc. shall be without liability to Kimley-Horn and Associates, Inc.