

This document, together with the concepts and designs presented herein, is intended only for the specific purposes and client for which it was prepared. Reuse of and improper reliance on this document without written authorization and adaptation by Kimley-Horn and Associates, Inc. shall be without liability to Kimley-Horn and Associates, Inc.

ESTIMATED QUANTITIES	
SPEED CUSHIONS	
6' X 10.5' SPEED CUSHION WITH ONE ARROW	4
SIGNING	
W17-1 (VAR.) "SPEED CUSHION" SIGN (30" X 30")	4
W13-1P "20 M.P.H" SIGN (18" X 18")	4
RADAR FEEDBACK SIGN	2
PAVEMENT MARKINGS AND DELINEATORS	
4" WHITE FLEXIBLE DELINEATOR	4
6" DASHED WHITE LINE (LF)	1020
6" SOLID WHITE LINE (LF)	2100
4" DOUBLE SOLID YELLOW LINE (LF)	1145
4" SOLID WHITE LINE (LF)	2100
BIKEWAY SYMBOL W/ RIDER & ARROW	4
GREEN COLORED PAVEMENT (SF)	850
NOTE: ALL LOCATIONS ARE REFERENCED FROM CENTERLINE OF DRIVEWAYS OR OTHER LANDMARKS TO THE CENTER OF SPEED CUSHIONS OR SIGNS.	

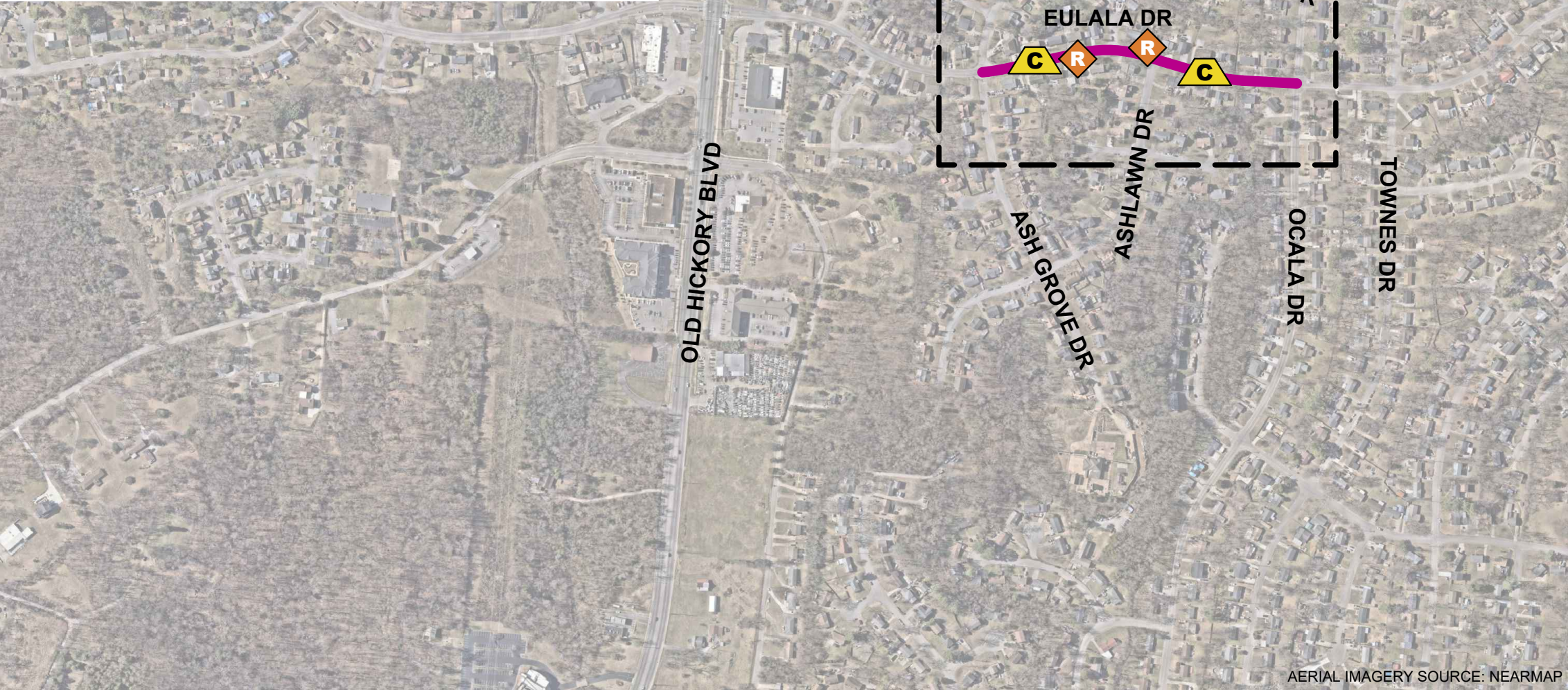

LEGEND

LIMITS OF TRAFFIC CALMING PROJECT

C

 SPEED CUSHIONS

R

 RADAR FEEDBACK SIGN

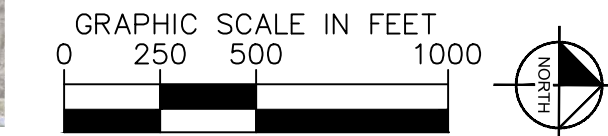

NDOT

EULALA DRIVE  
TRAFFIC CALMING  
NASHVILLE, TN

BURCH

TRANSPORTATION

DESIGNED BY: ALB

DRAWN BY: KMZ

CHECKED BY: NDOT

DATE: 10/28/2025

KIMLEY-HORN PROJECT NO. 118900066

KEY

SHEET NUMBER

01



SPEED CUSHIONS



RADAR FEEDBACK SIGN

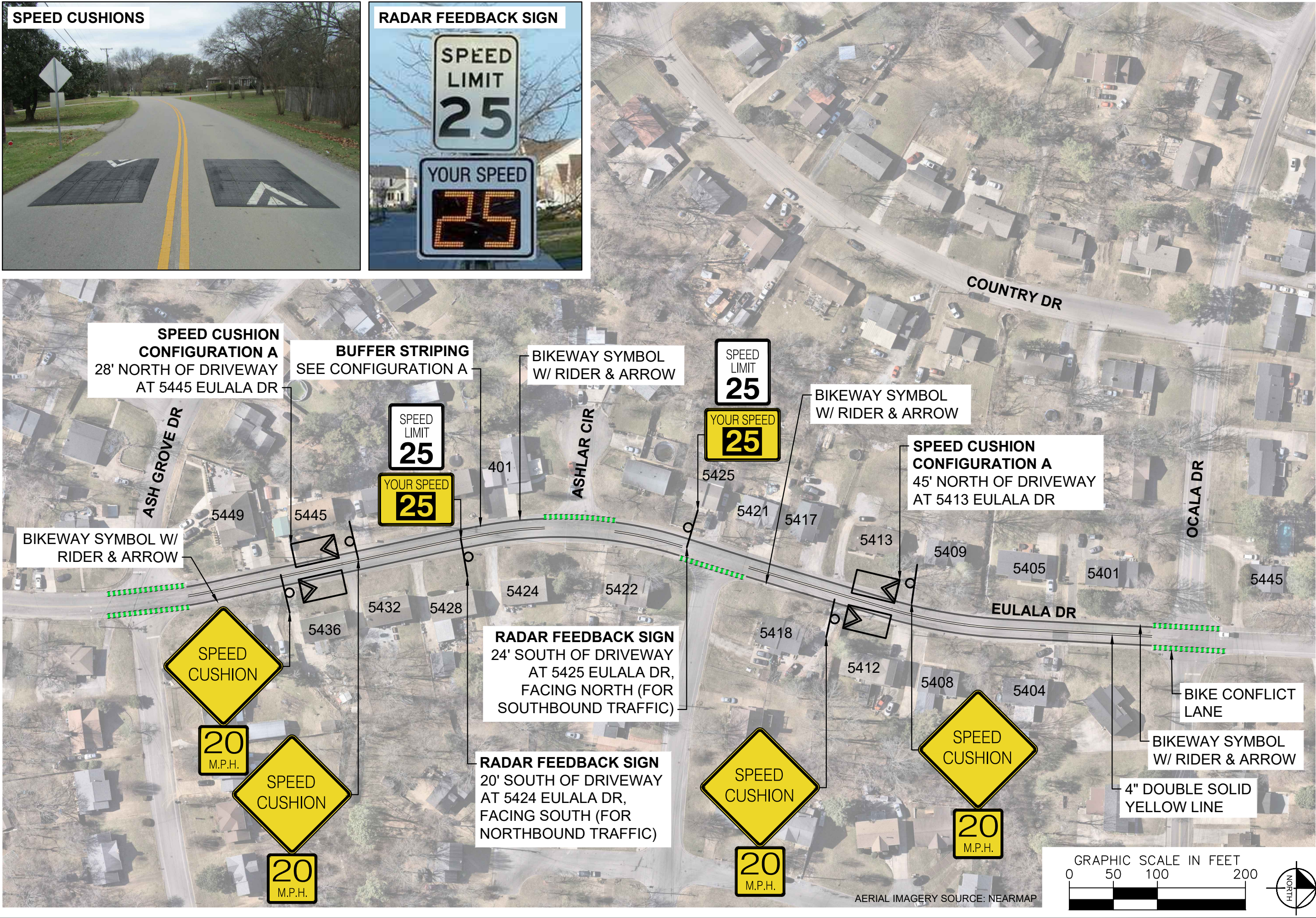



CONFIGURATION A

PAVEMENT WIDTH: 30.5'

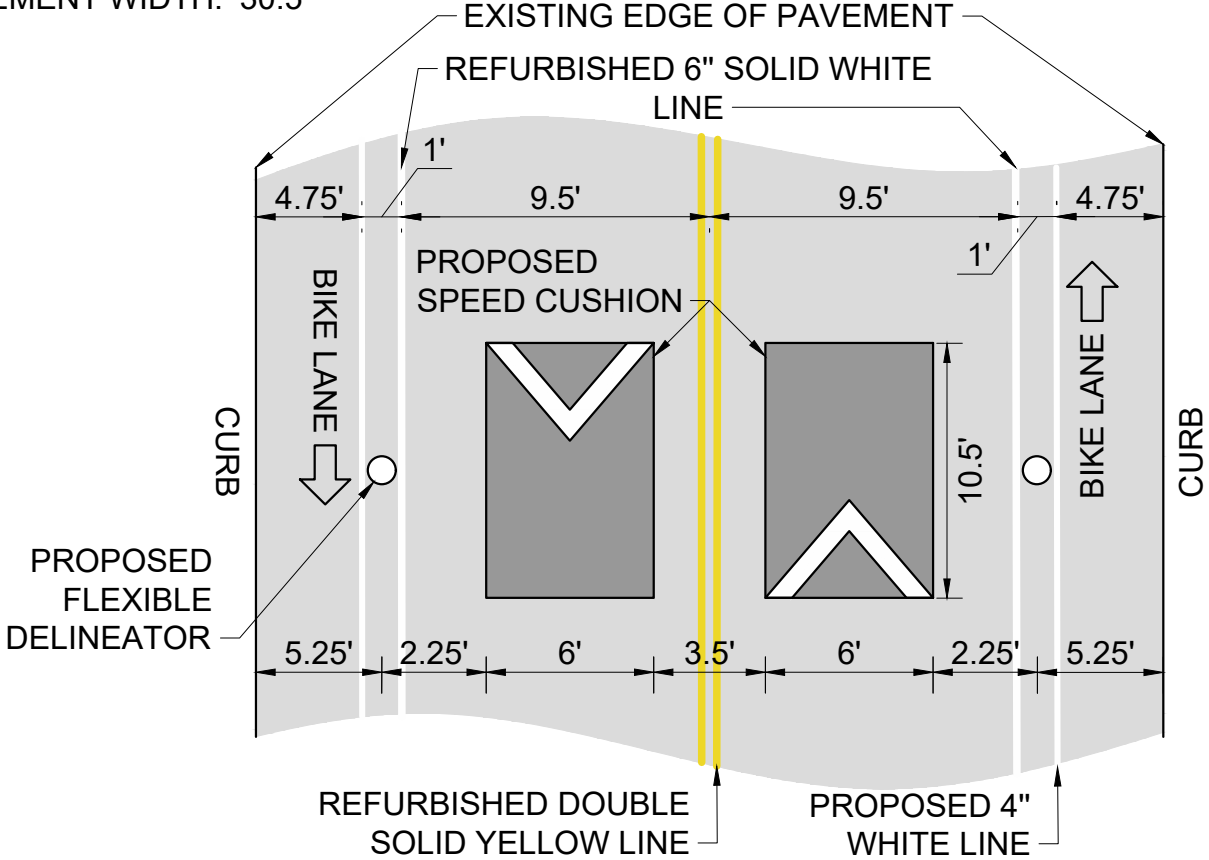

DETAIL 1

BIKE CONFLICT LANE

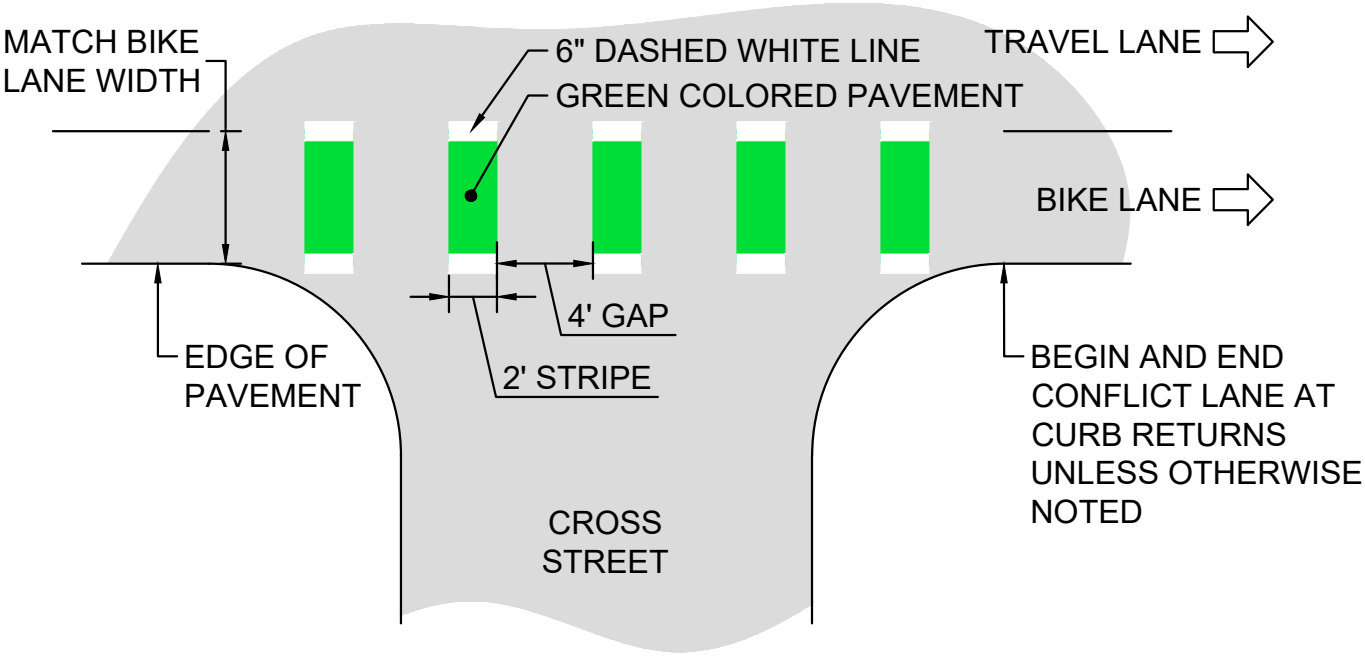

DETAIL 2

BIKEWAY SYMBOL W/ RIDER AND ARROW

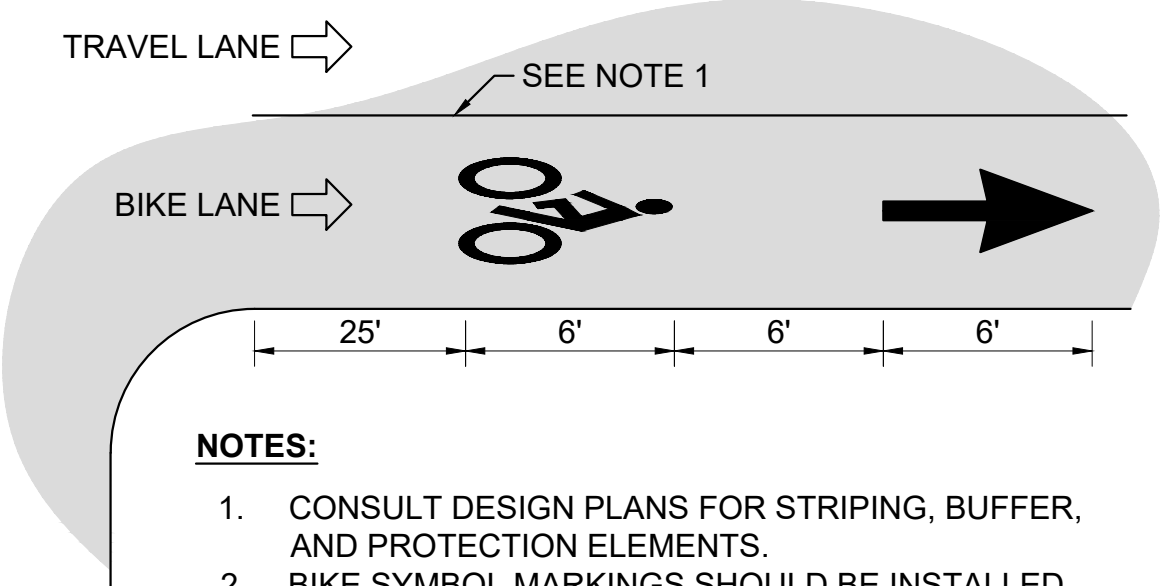

NOTES:

1. CONSULT DESIGN PLANS FOR STRIPING, BUFFER, AND PROTECTION ELEMENTS.
2. BIKE SYMBOL MARKINGS SHOULD BE INSTALLED FAR-SIDE OF ALL INTERSECTIONS, AND NEAR-SIDE AND FAR-SIDE OF SIGNALIZED INTERSECTIONS AND ARTERIAL CROSSINGS.



EULALA DRIVE  
TRAFFIC CALMING  
NASHVILLE, TN

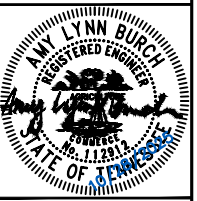

DESIGNED BY:	ALB
DRAWN BY:	KMZ
CHECKED BY:	NDOT
DATE:	10/28/2025
KIMLEY-HORN PROJECT NO. 118900066	

DETAIL

SHEET NUMBER  
03

This document, together with the concepts and designs presented herein, is intended only for the specific purpose and client for which it was prepared. Reuse of and improper reliance on this document without written authorization and adaptation by Kimley-Horn and Associates, Inc. shall be without liability to Kimley-Horn and Associates, Inc.