

### ESTIMATED QUANTITIES

#### SPEED CUSHIONS

6' X 10.5' SPEED CUSHION WITH ONE ARROW	10
---	----

#### SIGNING

W17-1 (VAR.) "SPEED CUSHION" SIGN (30" X 30")	8
W13-1P "20 M.P.H" SIGN (18" X 18")	8

**NOTE:** ALL LOCATIONS ARE REFERENCED FROM CENTERLINE OF DRIVEWAYS OR OTHER LANDMARKS TO THE CENTER OF SPEED CUSHIONS OR SIGNS.

### LEGEND

-  LIMITS OF TRAFFIC CALMING PROJECT
-  SPEED CUSHIONS

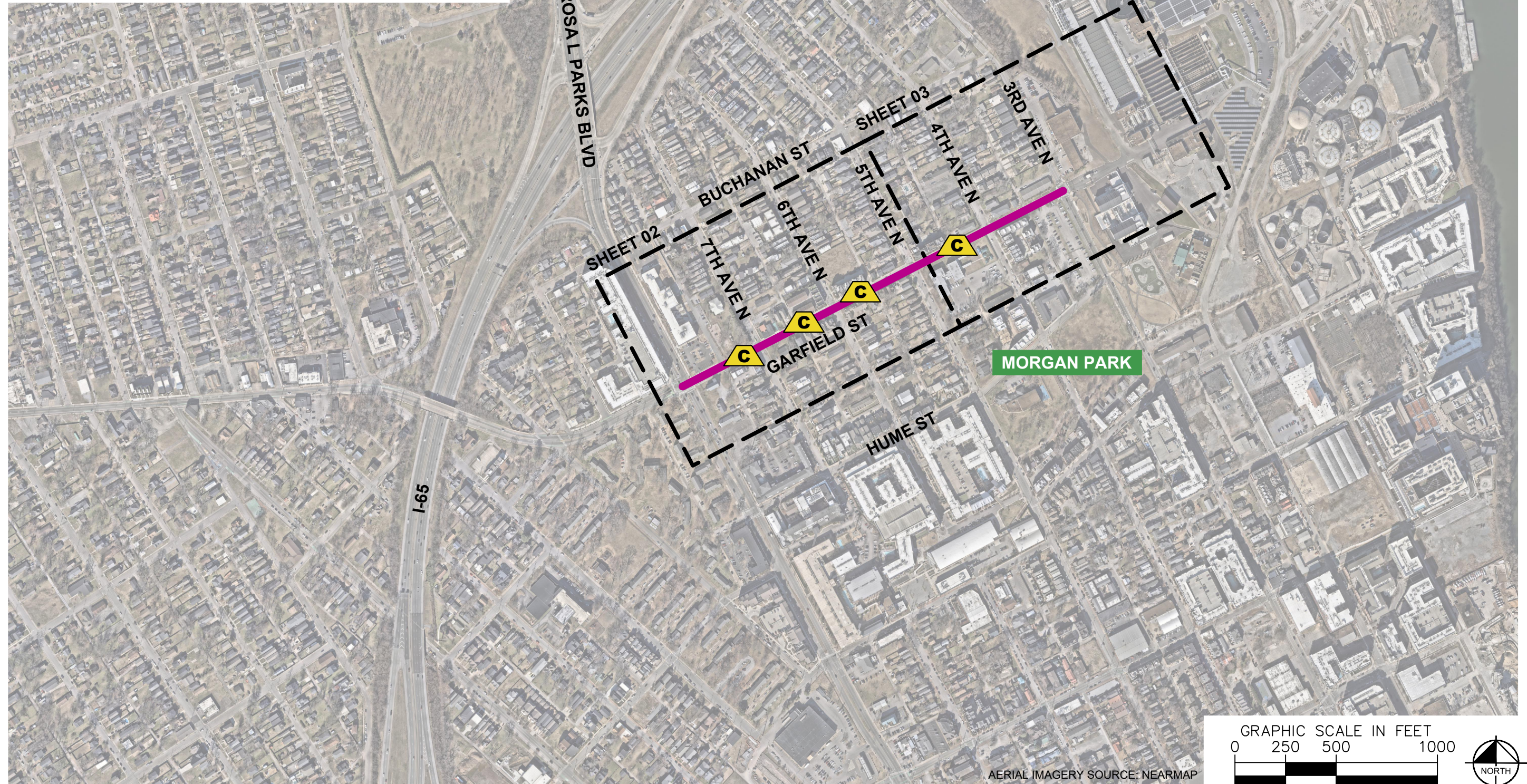

AERIAL IMAGERY SOURCE: NEARMAP

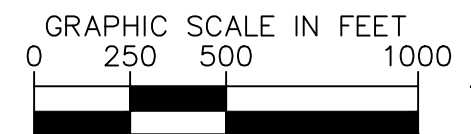

**NDOT**

**GARFIELD STREET  
TRAFFIC CALMING**  
NASHVILLE, TN

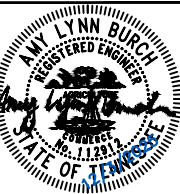

DESIGNED BY: ALB  
 DRAWN BY: KMZ  
 CHECKED BY: NDOT  
 DATE: 12/3/2025  
 KIMLEY-HORN PROJECT NO. 118800066

**KEY**

SHEET NUMBER  
**01**

**SPEED CUSHIONS**

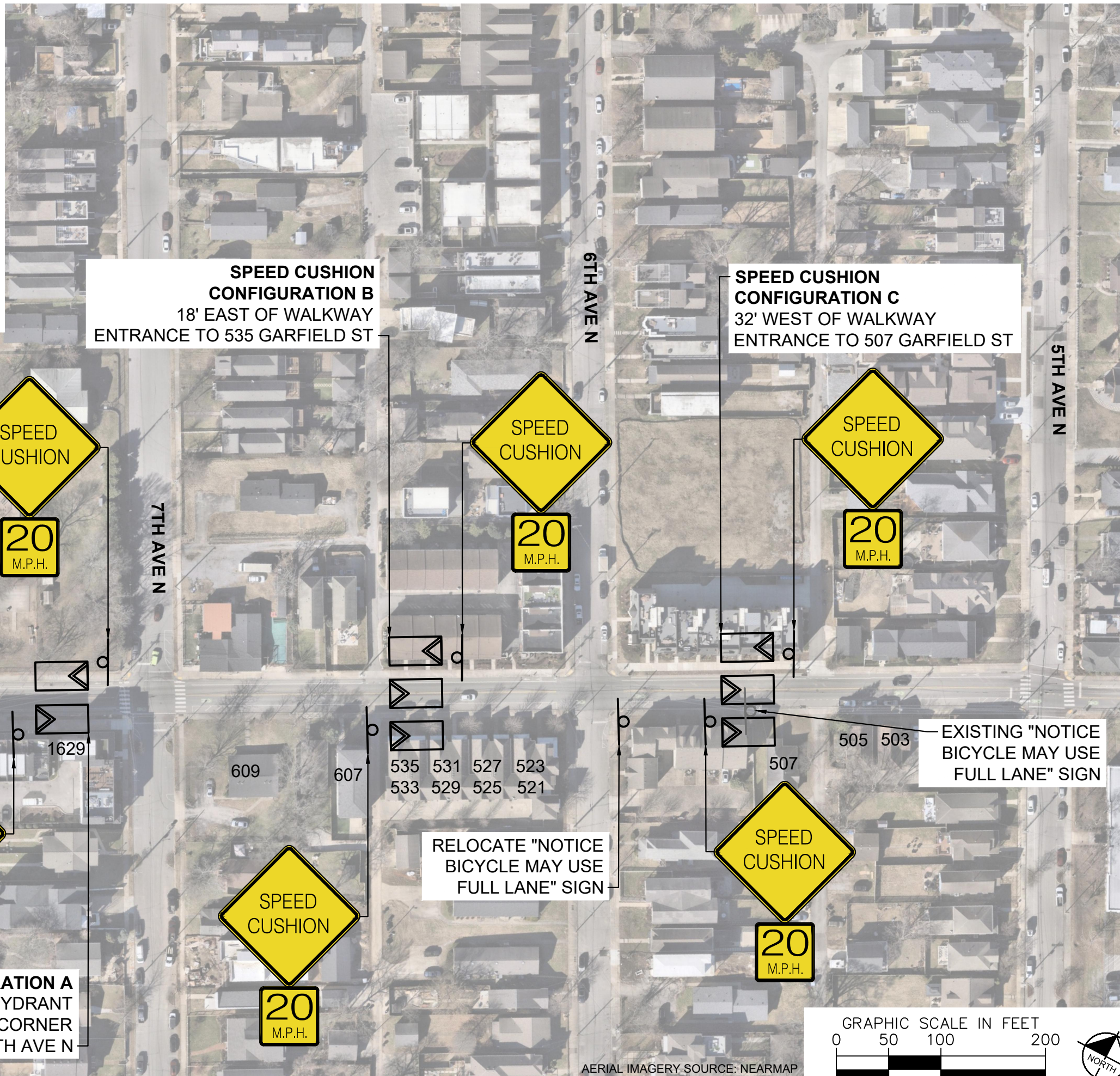

**SPEED CUSHION CONFIGURATION B**  
18' EAST OF WALKWAY  
ENTRANCE TO 535 GARFIELD ST

**SPEED CUSHION CONFIGURATION C**  
32' WEST OF WALKWAY  
ENTRANCE TO 507 GARFIELD ST

**SPEED CUSHION CONFIGURATION A**  
50' WEST OF FIRE HYDRANT  
LOCATED ON SOUTHWEST CORNER  
OF GARFIELD ST AT 7TH AVE N

RELOCATE "NOTICE  
BICYCLE MAY USE  
FULL LANE" SIGN

EXISTING "NOTICE  
BICYCLE MAY USE  
FULL LANE" SIGN

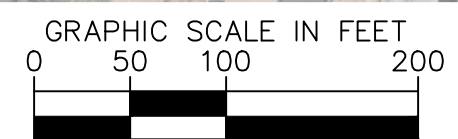

AERIAL IMAGERY SOURCE: NEARMAP



**GARFIELD STREET  
TRAFFIC CALMING**  
NASHVILLE, TN

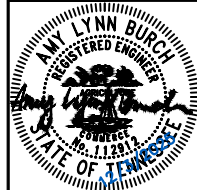

DESIGNED BY: ALB  
DRAWN BY: KMZ  
CHECKED BY: NDOT  
DATE: 12/9/2025  
KIMLEY-HORN PROJECT NO. 118900066

**CONCEPT**  
SHEET NUMBER  
**02**

This document, together with the concepts and designs presented herein, is intended only for the specific purpose and client for which it was prepared. Reuse of and improper reliance on this document without written authorization and adaptation by Kimley-Horn and Associates, Inc. shall be without liability to Kimley-Horn and Associates, Inc.

**SPEED CUSHIONS**



**SPEED CUSHION CONFIGURATION D**  
40' EAST OF ALLEY 202

AERIAL IMAGERY SOURCE: NEARMAP

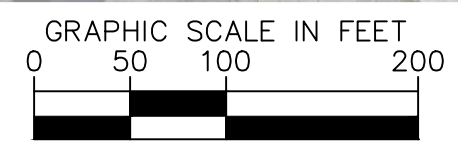

**GARFIELD STREET  
TRAFFIC CALMING**  
NASHVILLE, TN

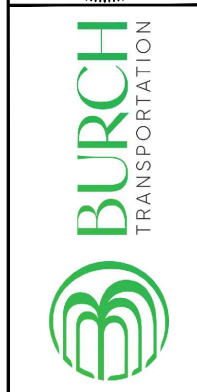
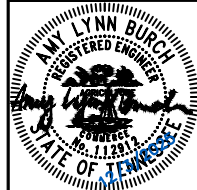

DESIGNED BY:	ALB
DRAWN BY:	KMZ
CHECKED BY:	NDOT
DATE:	12/3/2025
KIMLEY-HORN PROJECT NO. 118800066	

**CONCEPT**  
SHEET NUMBER  
**03**

This document, together with the concepts and designs presented herein, is intended only for the specific purpose and client for which it was prepared. Reuse of and improper reliance on this document without written authorization and adaptation by Kimley-Horn and Associates, Inc. shall be without liability to Kimley-Horn and Associates, Inc.

### CONFIGURATION A

PAVEMENT WIDTH: 32'

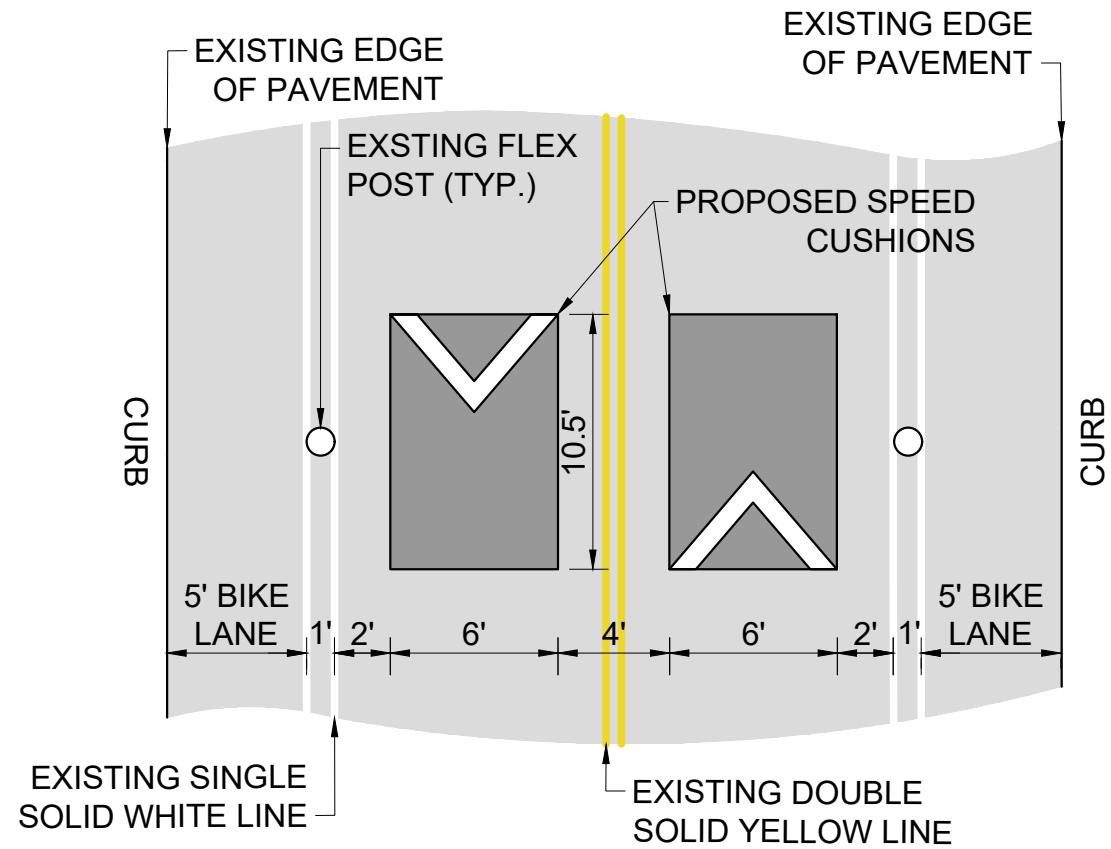

### CONFIGURATION B

PAVEMENT WIDTH: 31'

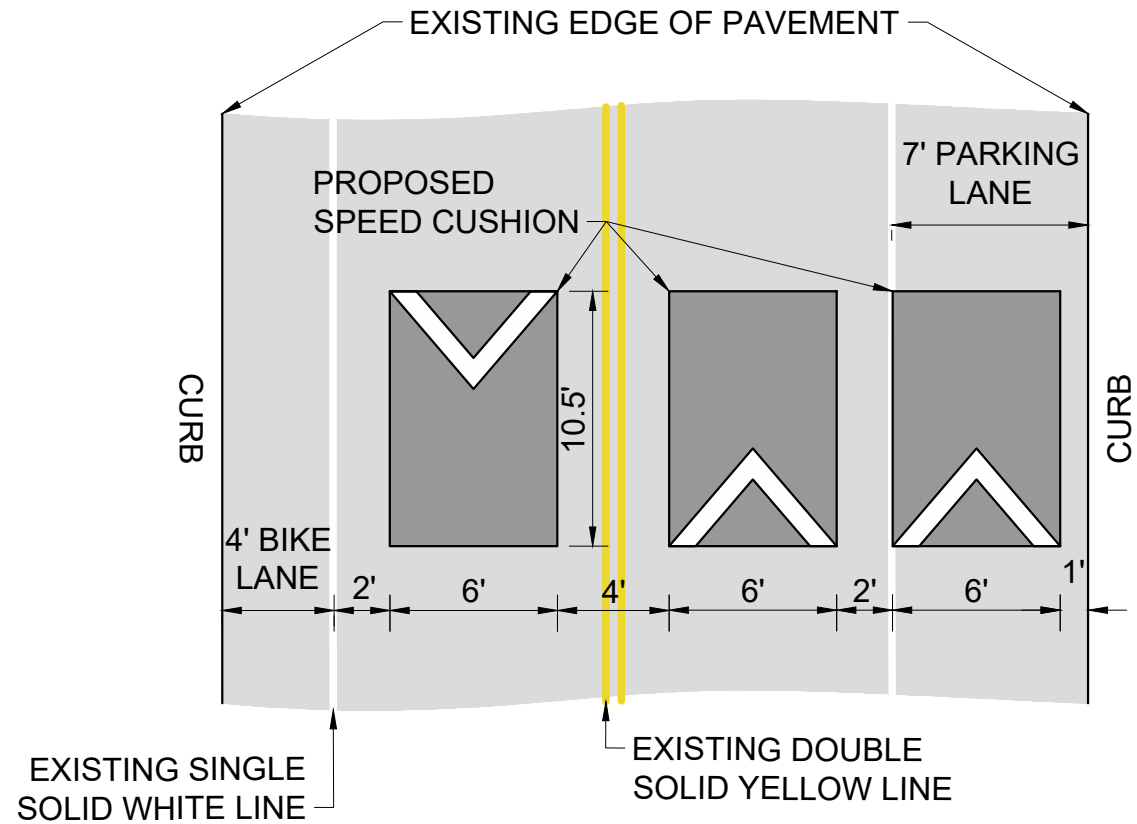

### CONFIGURATION C

PAVEMENT WIDTH: 29.5'

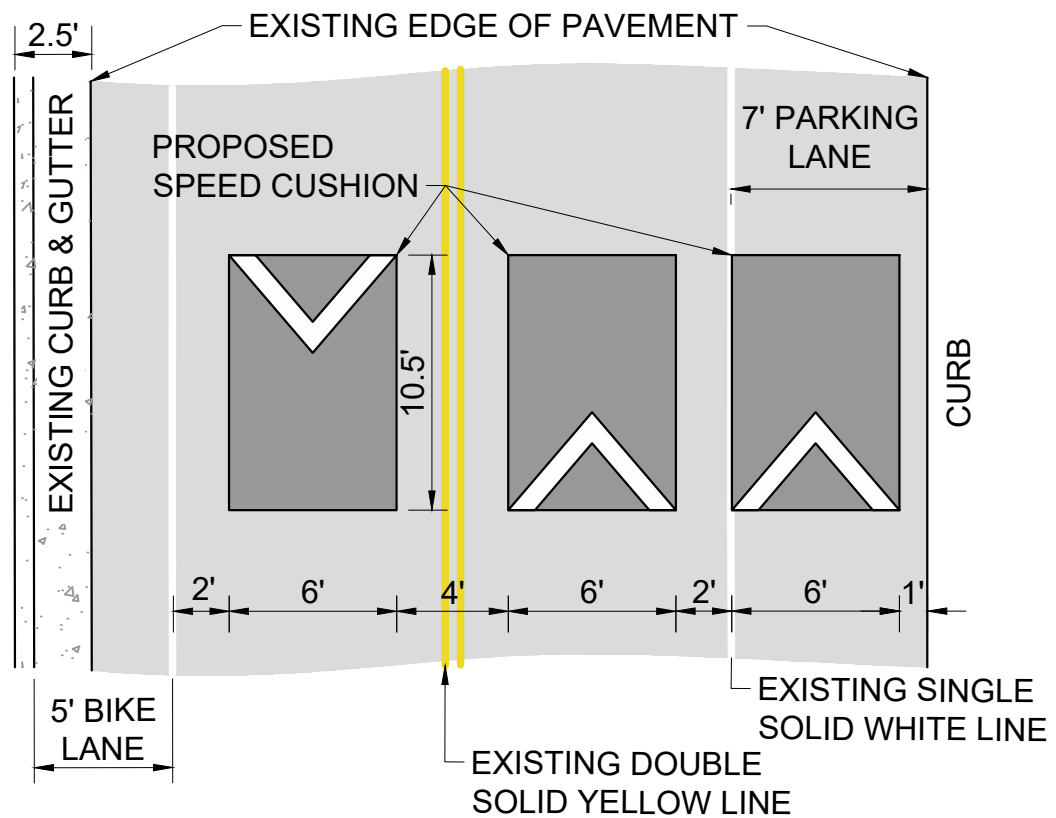

### CONFIGURATION D

PAVEMENT WIDTH: 26'

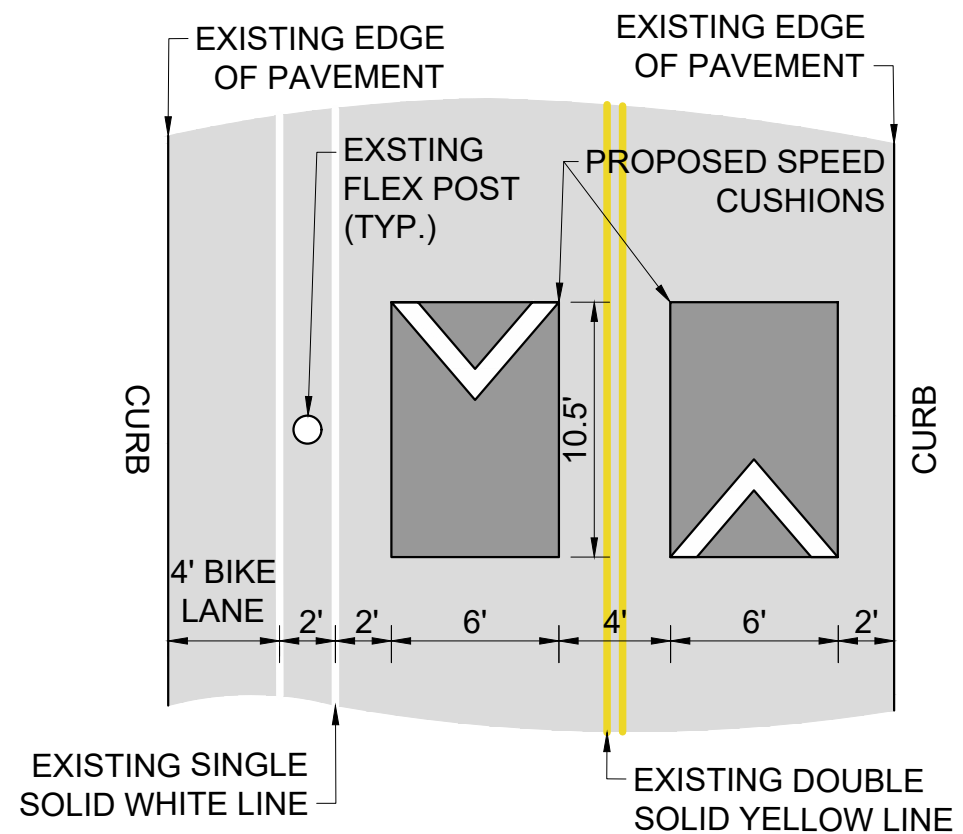

GARFIELD STREET  
TRAFFIC CALMING  
NASHVILLE, TN

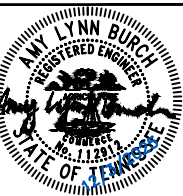

DESIGNED BY: ALB  
DRAWN BY: KMZ  
CHECKED BY: NDOT  
DATE: 12/9/2025  
KIMLEY-HORN PROJECT NO. 118800066

DETAIL

SHEET NUMBER  
04

This document, together with the concepts and designs presented herein, is intended only for the specific purpose and client for which it was prepared. Reuse of and improper reliance on this document without written authorization and adaptation by Kimley-Horn and Associates, Inc. shall be without liability to Kimley-Horn and Associates, Inc.