

### ESTIMATED QUANTITIES

#### SPEED CUSHIONS

6' X 10.5' SPEED CUSHION WITH ONE ARROW	4
---	---

6' X 10.5' SPEED CUSHION TWO ARROWS	2
-------------------------------------	---

#### SIGNING

W17-1 (VAR.) "SPEED CUSHION" SIGN (30" X 30")	4
---	---

W13-1P "20 M.P.H" SIGN (18" X 18")	4
------------------------------------	---

#### PAVEMENT MARKINGS AND DELINEATORS

WHITE FLEXIBLE DELINEATOR	19
---------------------------	----

4" DOUBLE SOLID WHITE LINE (LF)	155
---------------------------------	-----

6" SOLID WHITE LINE (LF)	135
--------------------------	-----

**NOTE:** ALL LOCATIONS ARE REFERENCED FROM CENTERLINE OF DRIVEWAYS OR OTHER LANDMARKS TO THE CENTER OF SPEED CUSHIONS OR SIGNS.

### LEGEND

 LIMITS OF TRAFFIC CALMING PROJECT

 SPEED CUSHIONS

 BULB-OUTS

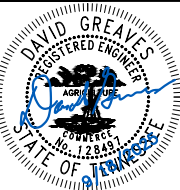
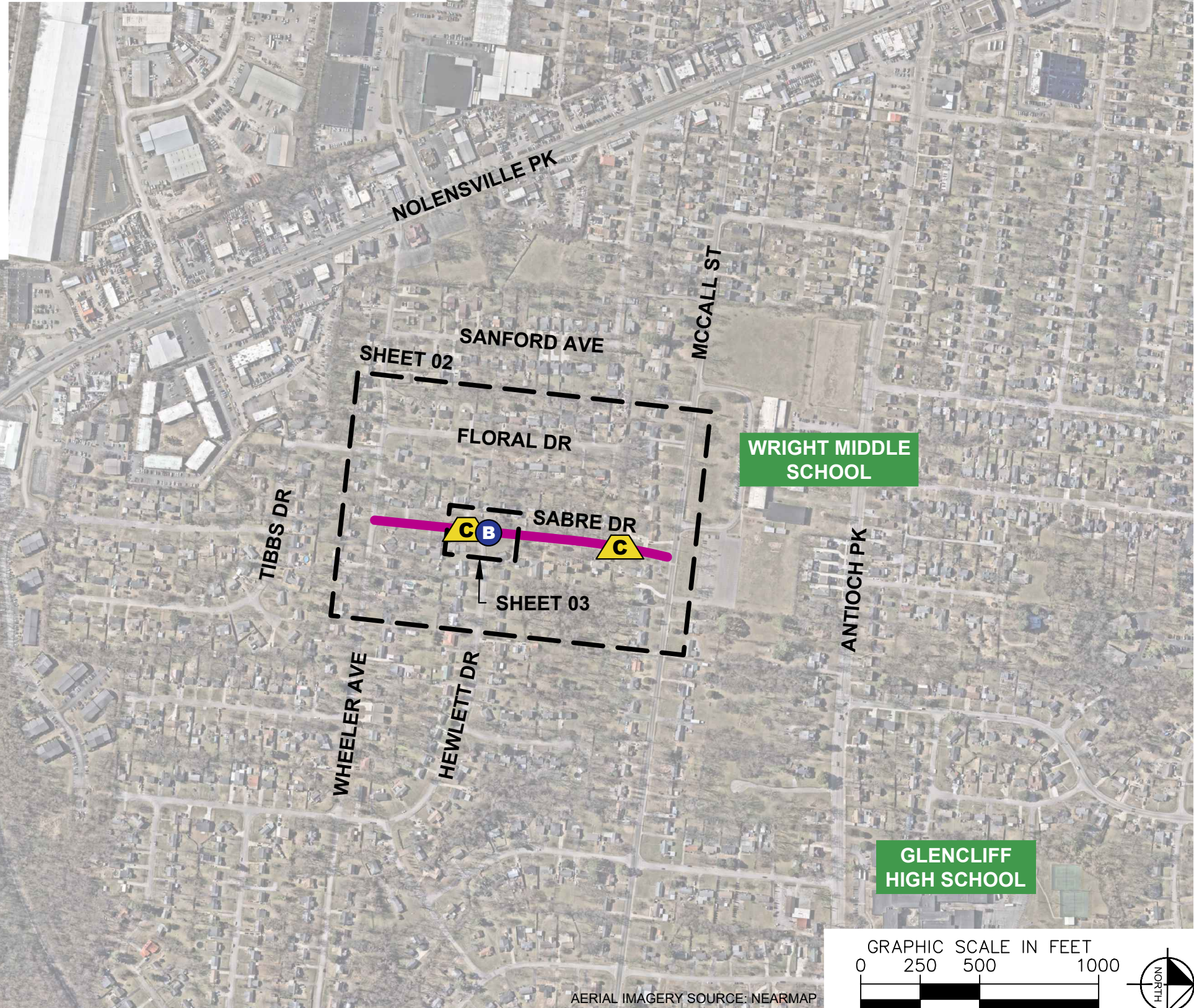

DESIGNED BY:	DJG
DRAWN BY:	HXW
CHECKED BY:	NDOT
DATE:	9/18/2025
KIMLEY-HORN PROJECT NO.:	118800066

### KEY

SHEET NUMBER  
**01**

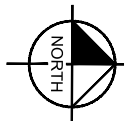
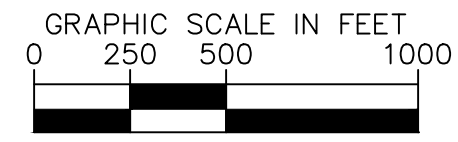

AERIAL IMAGERY SOURCE: NEARMAP

**SPEED CUSHIONS**

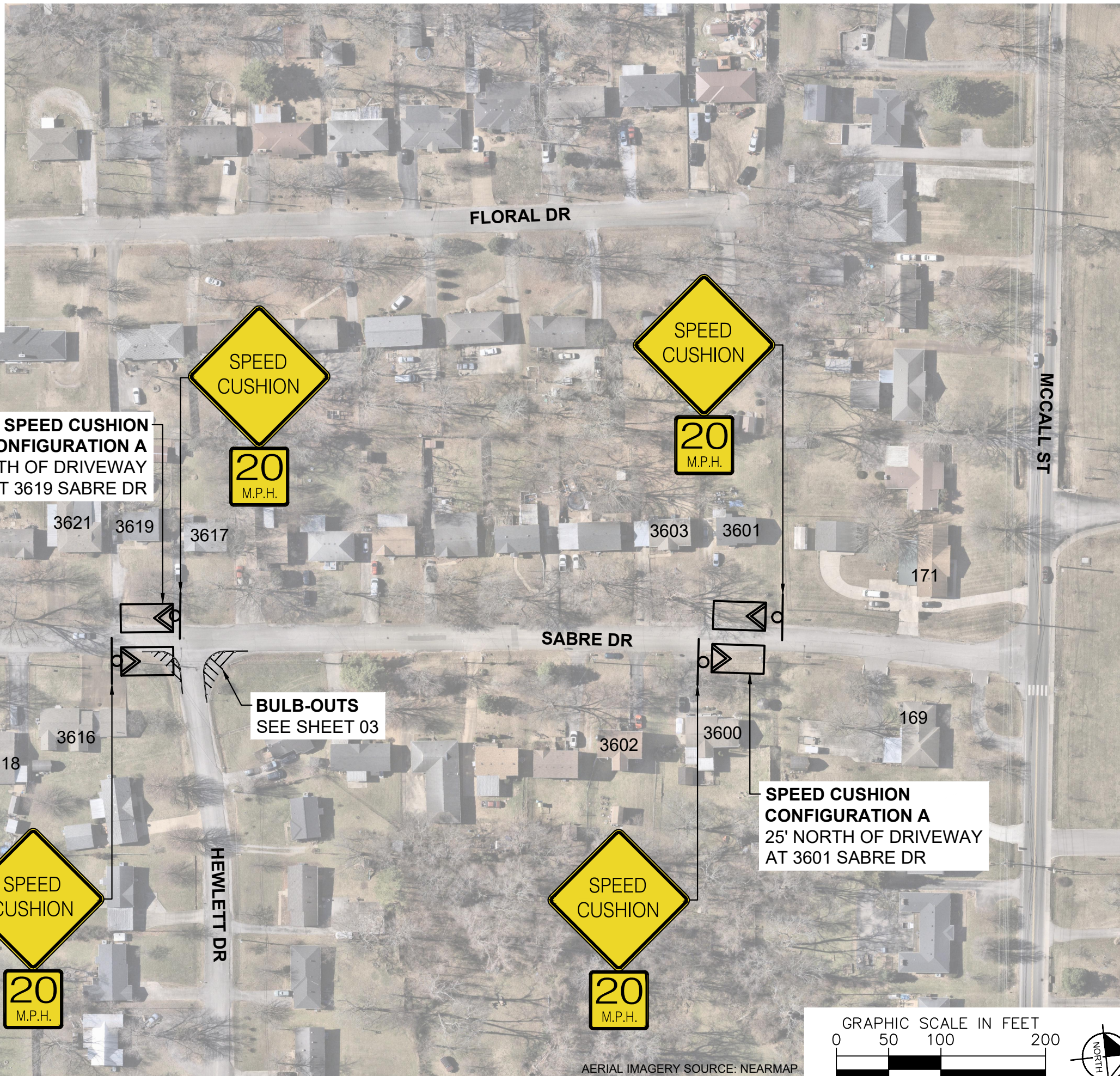
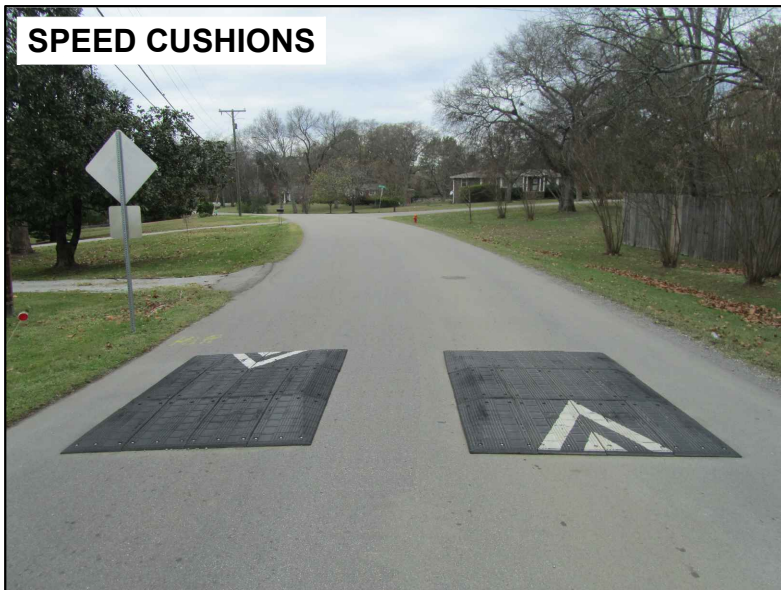

**SPEED CUSHION CONFIGURATION A**  
30' NORTH OF DRIVEWAY  
AT 3619 SABRE DR

**SPEED CUSHION CONFIGURATION A**  
25' NORTH OF DRIVEWAY  
AT 3601 SABRE DR

**BULB-OUTS**  
SEE SHEET 03

GRAPHIC SCALE IN FEET

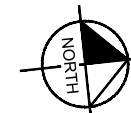
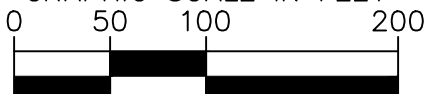

AERIAL IMAGERY SOURCE: NEARMAP



**SABRE DRIVE**  
**TRAFFIC CALMING**  
NASHVILLE, TN

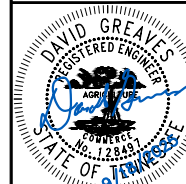

DESIGNED BY:	DJG
DRAWN BY:	HXW
CHECKED BY:	NDOT
DATE:	9/18/2025
KIMLEY-HORN PROJECT NO. 118800066	

**CONCEPT**

SHEET NUMBER  
**02**

This document, together with the concepts and designs presented herein, is intended only for the specific purpose and client for which it was prepared. Reuse of and improper reliance on this document without written authorization and adaptation by Kimley-Horn and Associates, Inc. shall be without liability to Kimley-Horn and Associates, Inc. Drawing name: K:\NSH\_TPTO\118900066 - nsc 2025 program3 - design1 - spring 2025\22 - sabre dr\Design\CAD\plansheets\SABRE DR - TrafficCalming.dwg 02-CONCEPT Sep 18, 2025 4:36pm by: David Greaves

This document, together with the concepts and designs presented herein, is intended only for the specific purpose and client for which it was prepared. Reuse of and improper reliance on this document without written authorization and adaptation by Kimley-Horn and Associates, Inc. shall be without liability to Kimley-Horn and Associates, Inc.

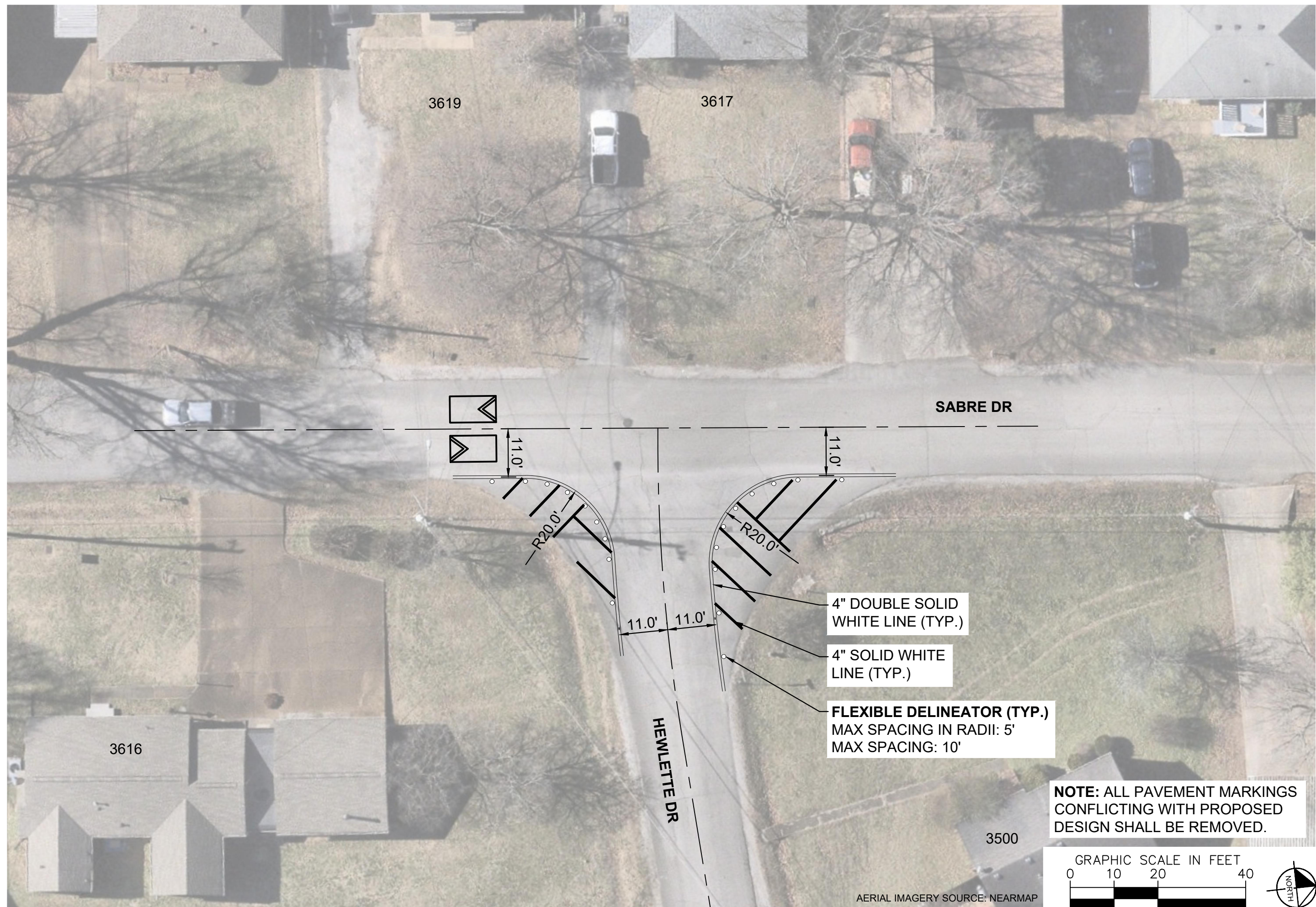

SABRE DR

HEWLETTE DR

3619

3617

3616

3500

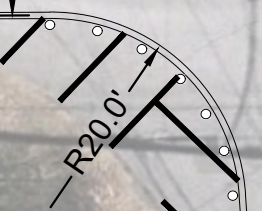

4" DOUBLE SOLID WHITE LINE (TYP.)

4" SOLID WHITE LINE (TYP.)

FLEXIBLE DELINEATOR (TYP.)  
MAX SPACING IN RADII: 5'  
MAX SPACING: 10'

**NOTE: ALL PAVEMENT MARKINGS CONFLICTING WITH PROPOSED DESIGN SHALL BE REMOVED.**

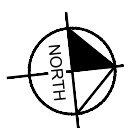
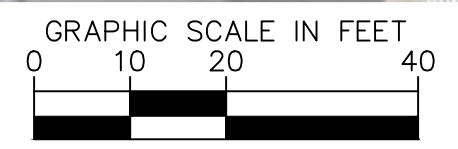

AERIAL IMAGERY SOURCE: NEARMAP



SABRE DRIVE  
TRAFFIC CALMING  
NASHVILLE, TN

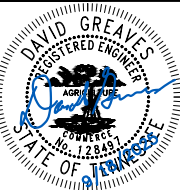

DESIGNED BY:	DJG
DRAWN BY:	HXW
CHECKED BY:	NDOT
DATE:	9/18/2025
KIMLEY-HORN PROJECT NO. 118900066	

**CONCEPT**

SHEET NUMBER  
**03**

# CONFIGURATION A

PAVEMENT WIDTH: 22'-23'

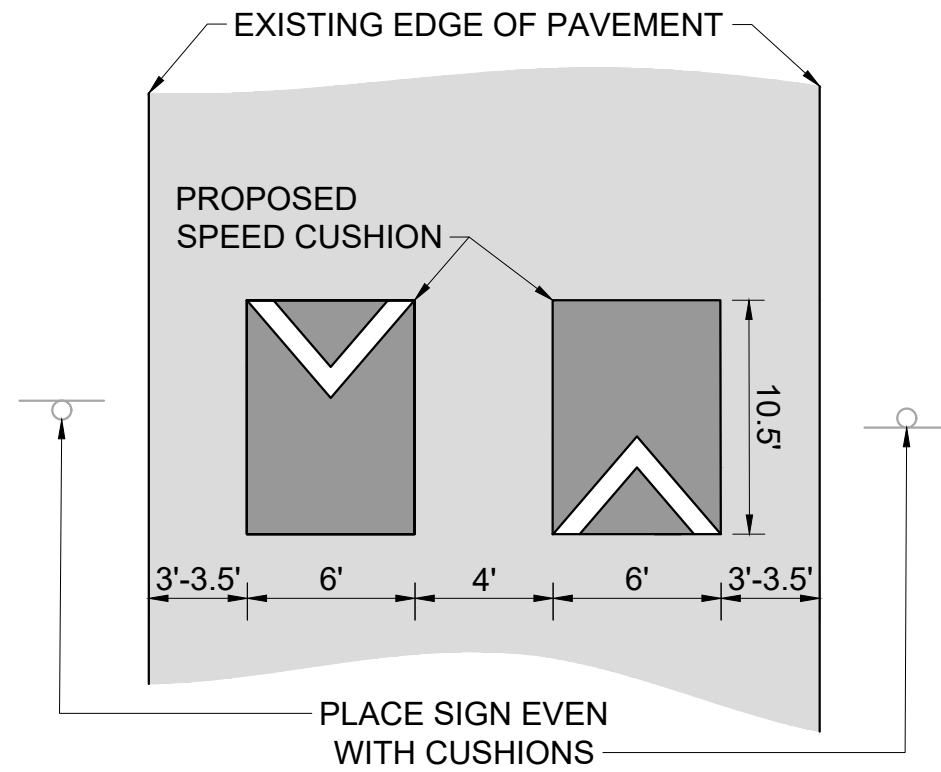

# DETAIL 01

DELINEATOR PLACEMENT

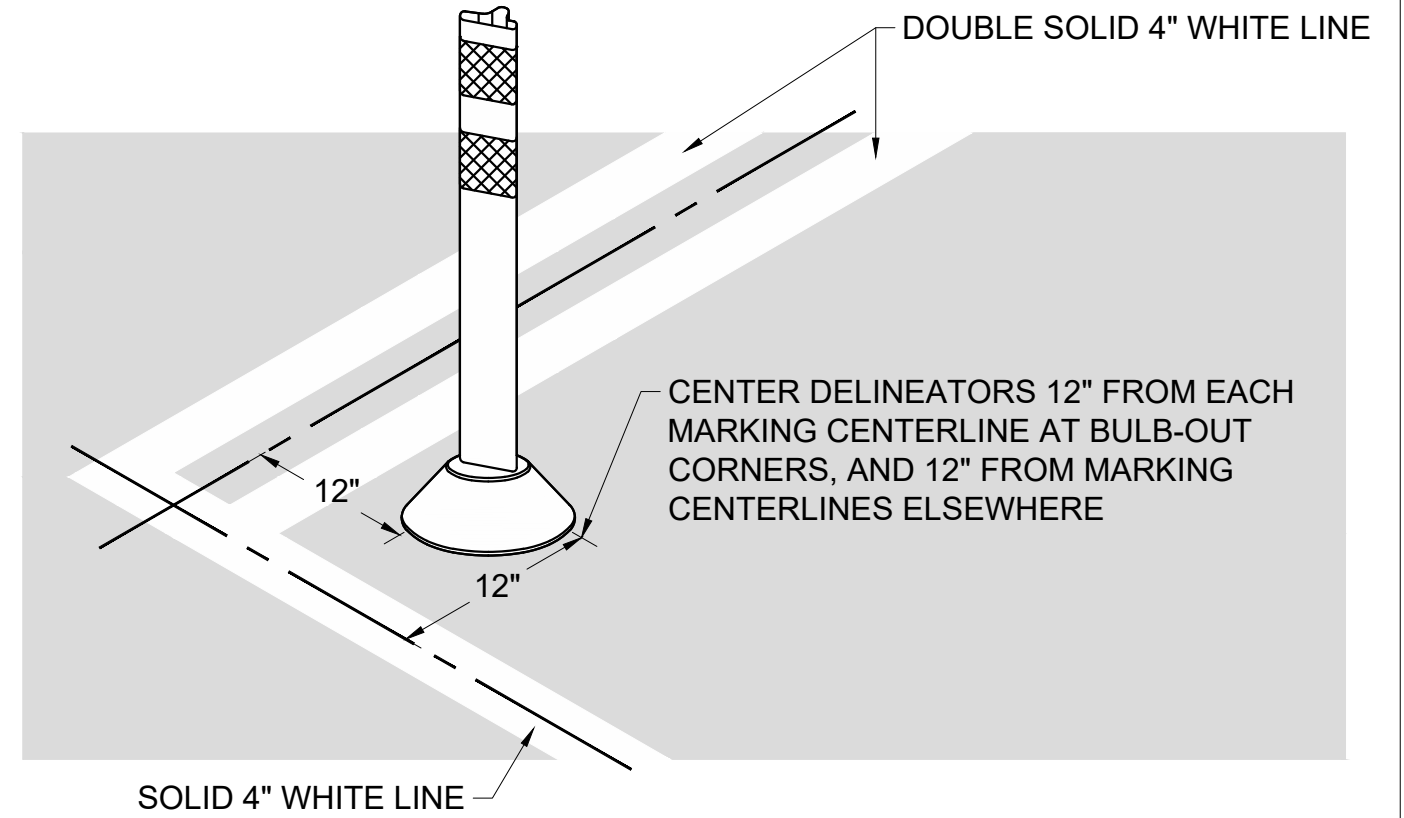

SABRE DRIVE  
TRAFFIC CALMING  
NASHVILLE, TN

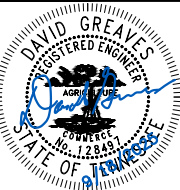

DESIGNED BY:	DJG
DRAWN BY:	HXX
CHECKED BY:	NDOT
DATE:	9/18/2025
KIMLEY-HORN PROJECT NO. 118800066	

**DETAIL**

SHEET NUMBER  
**04**

This document, together with the concepts and designs presented herein, is intended only for the specific purpose and client for which it was prepared. Reuse of and improper reliance on this document without written authorization and adaptation by Kimley-Horn and Associates, Inc. shall be without liability to Kimley-Horn and Associates, Inc.