

ESTIMATED QUANTITIES

SPEED CUSHIONS

6' X 10.5' SPEED CUSHION WITH ONE ARROW	10
---	----

SIGNING



W17-1 (VAR.) "SPEED CUSHIONS AHEAD" SIGN (30" X 30")	4
W13-1P "20 M.P.H" SIGN (18" X 18")	4

PAVEMENT MARKINGS AND DELINEATORS

4" WHITE FLEXIBLE DELINEATOR	55
4" DOUBLE SOLID WHITE LINE (LF)	410
6" SOLID WHITE LINE (LF)	275

NOTE: ALL LOCATIONS ARE REFERENCED FROM CENTERLINE OF DRIVEWAYS OR OTHER LANDMARKS TO THE CENTER OF SPEED CUSHIONS OR SIGNS.

LEGEND

-  LIMITS OF TRAFFIC CALMING PROJECT
-  SPEED CUSHIONS
-  BULB-OUTS

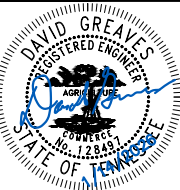
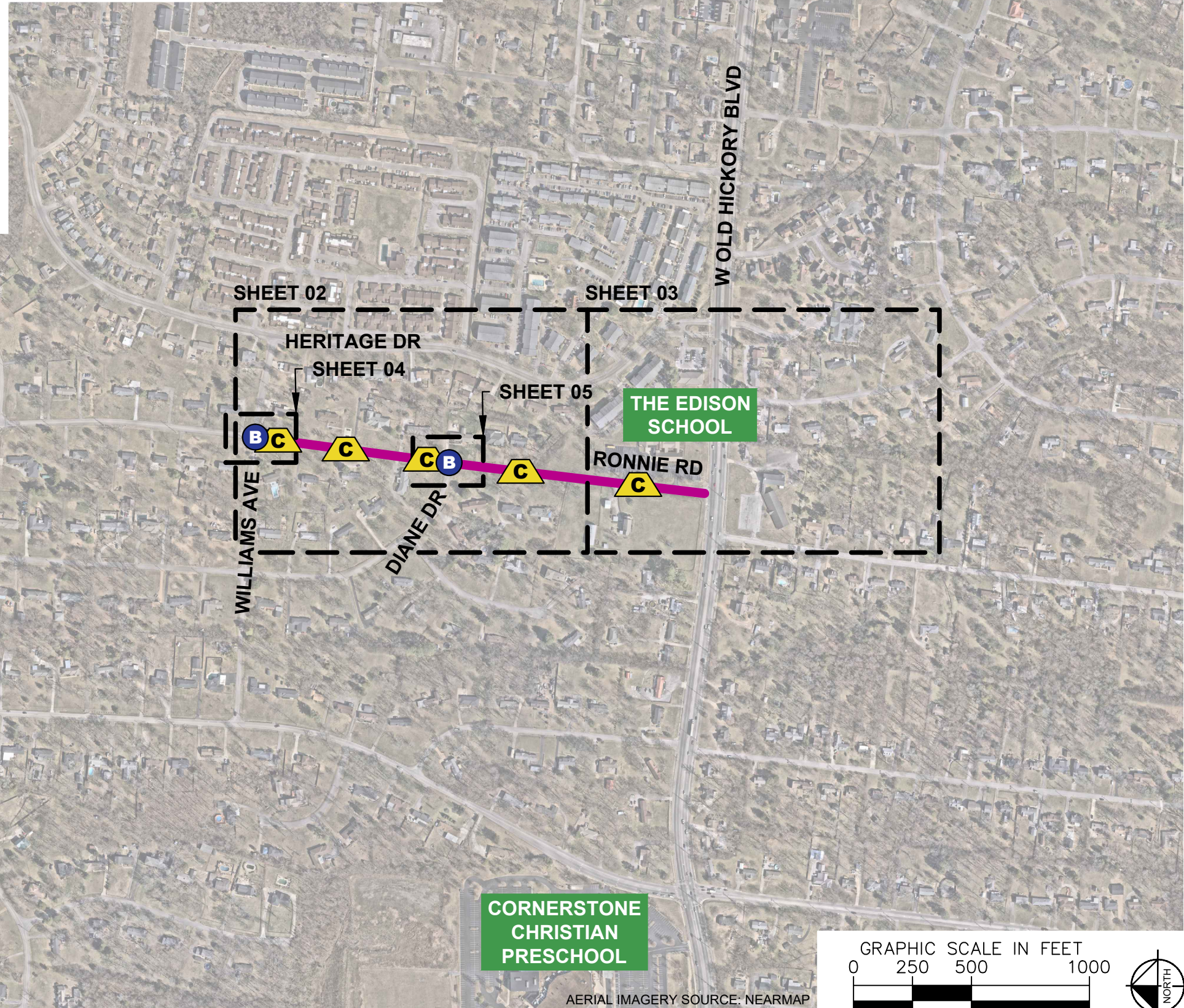

DESIGNED BY:	DJG
DRAWN BY:	KMZ
CHECKED BY:	NDOT
DATE:	1/14/2026
KIMLEY-HORN PROJECT NO.:	118900066

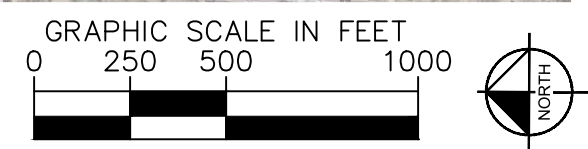

KEY
SHEET NUMBER
01

This document, together with the concepts and designs presented herein, is intended only for the specific purpose and client for which it was prepared. Reuse of this document without written authorization and adaptation by Kimley-Horn and Associates, Inc. shall be without liability to Kimley-Horn and Associates, Inc.

This document, together with the concepts and designs presented herein, is intended only for the specific purpose and client for which it was prepared. Reuse of and improper reliance on this document without written authorization and adaptation by Kimley-Horn and Associates, Inc. shall be without liability to Kimley-Horn and Associates, Inc.

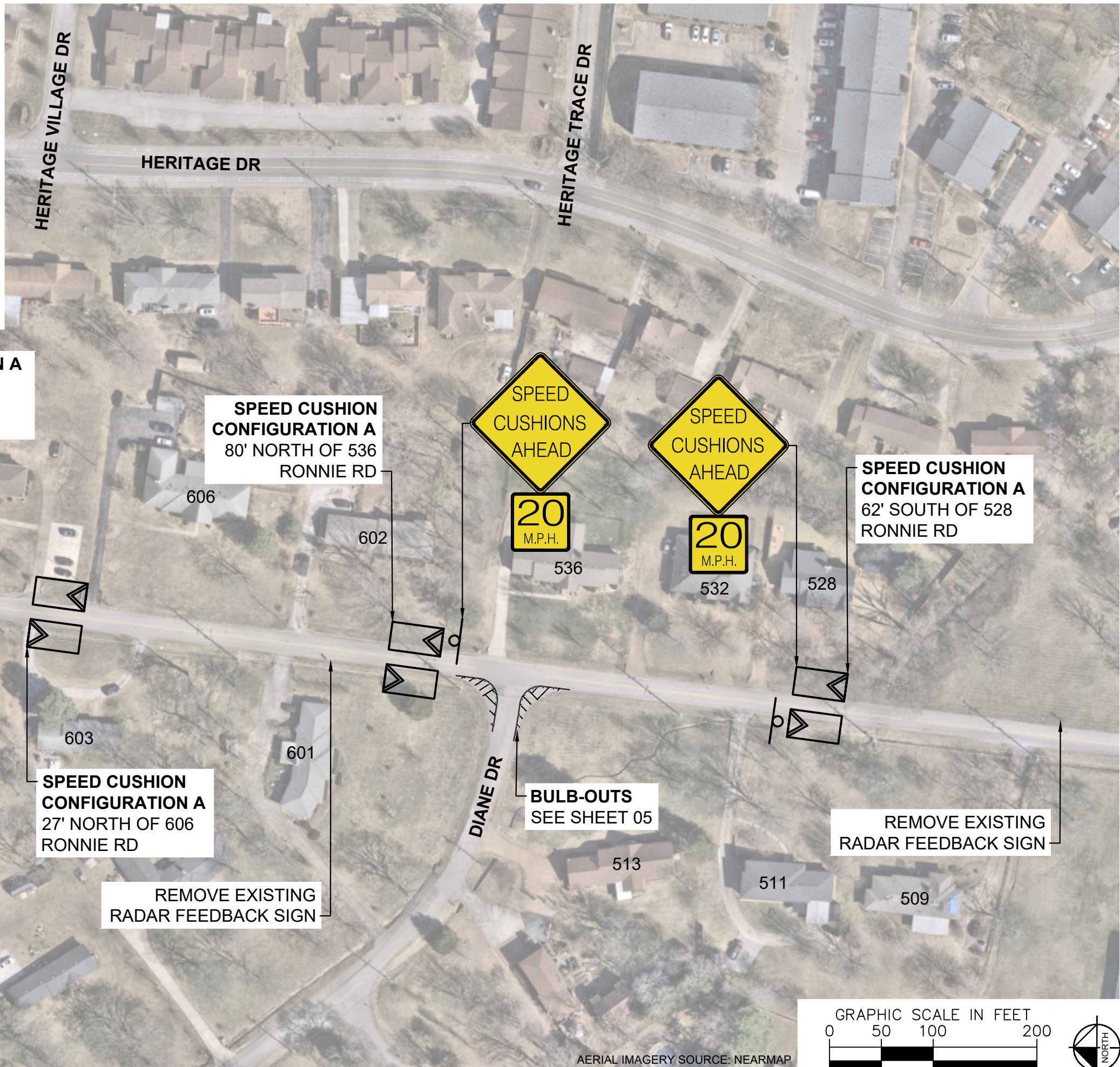

SPEED CUSHION CONFIGURATION A
30' SOUTH OF STOP SIGN AT
INTERSECTION OF RONNIE RD &
WILLIAMS AVE

**SPEED CUSHION
CONFIGURATION A**
80' NORTH OF 536
RONNIE RD

**SPEED CUSHION
CONFIGURATION A**
62' SOUTH OF 528
RONNIE RD

**SPEED CUSHION
CONFIGURATION A**
27' NORTH OF 606
RONNIE RD

REMOVE EXISTING
RADAR FEEDBACK SIGN

BULB-OUTS
SEE SHEET 05

REMOVE EXISTING
RADAR FEEDBACK SIGN

BULB-OUTS
SEE SHEET 04

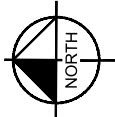
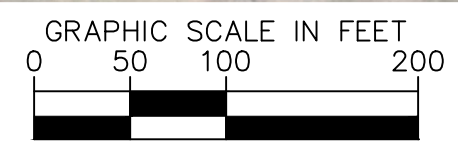

AERIAL IMAGERY SOURCE: NEARMAP



RONNIE ROAD
TRAFFIC CALMING
NASHVILLE, TN

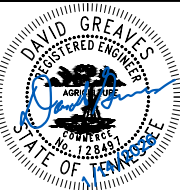

DESIGNED BY:	DJG
DRAWN BY:	KMZ
CHECKED BY:	NDOT
DATE:	1/14/2026
KIMLEY-HORN PROJECT NO.:	118900066

CONCEPT

SHEET NUMBER
02

SPEED CUSHIONS



THE EDISON SCHOOL

SPEED CUSHION CONFIGURATION A
53 SOUTH OF THIRD DRIVEWAY AT 610 RONNIE RD

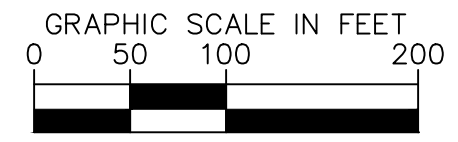

AERIAL IMAGERY SOURCE: NEARMAP



RONNIE ROAD
TRAFFIC CALMING
NASHVILLE, TN

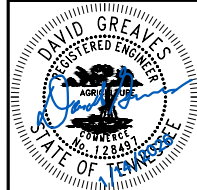

DESIGNED BY:	DJG
DRAWN BY:	KMZ
CHECKED BY:	NDOT
DATE:	1/14/2026
KIMLEY-HORN PROJECT NO. 118900066	

CONCEPT
SHEET NUMBER
03

This document, together with the concepts and designs presented herein, is intended only for the specific purpose and client for which it was prepared. Reuse of and improper reliance on this document without written authorization and adaptation by Kimley-Horn and Associates, Inc. shall be without liability to Kimley-Horn and Associates, Inc.

This document, together with the concepts and designs presented herein, is intended only for the specific purpose and client for which it was prepared. Reuse of and improper reliance on this document without written authorization and adaptation by Kimley-Horn and Associates, Inc. shall be without liability to Kimley-Horn and Associates, Inc.

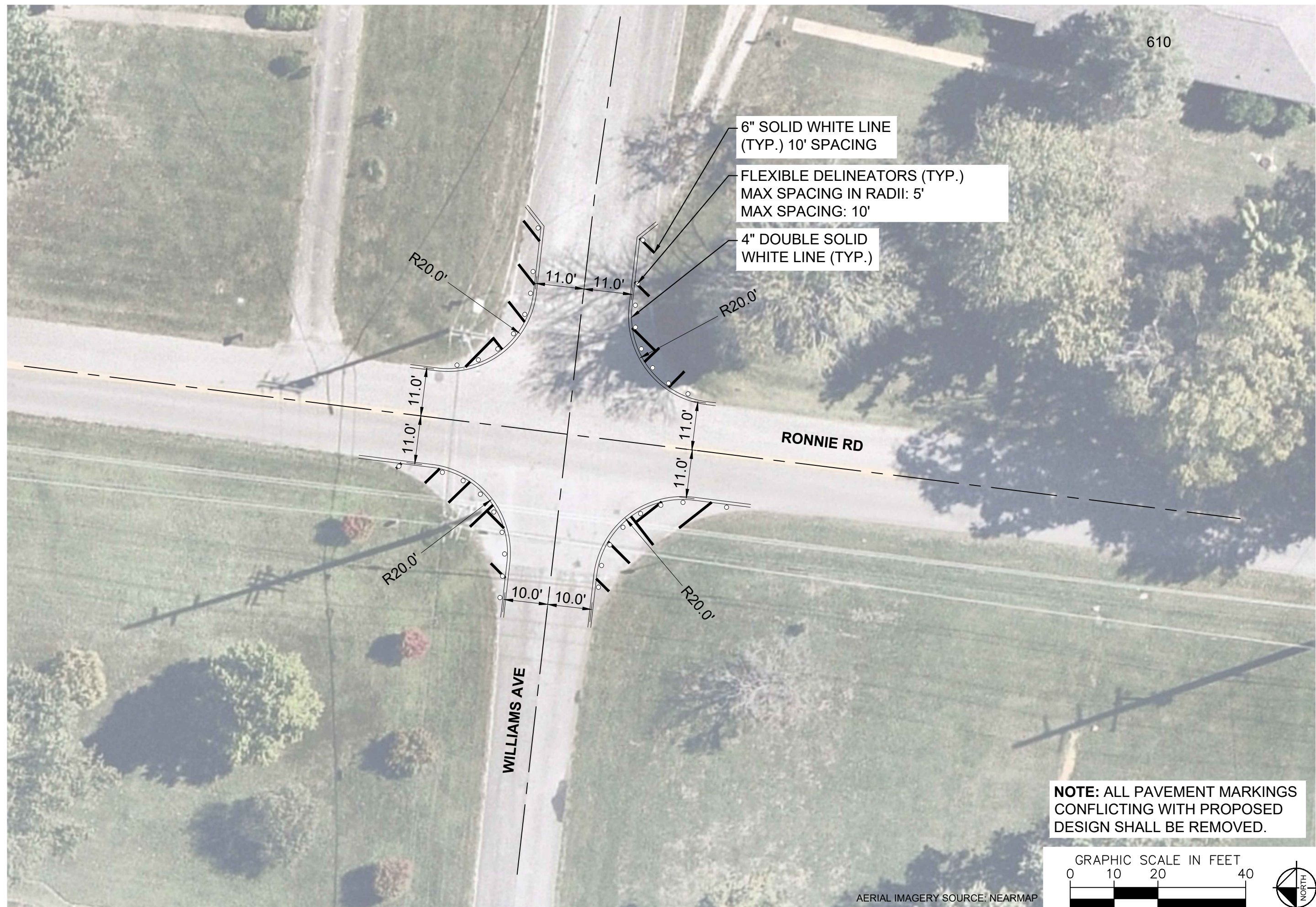

6" SOLID WHITE LINE
(TYP.) 10' SPACING

FLEXIBLE DELINEATORS (TYP.)
MAX SPACING IN RADII: 5'
MAX SPACING: 10'

4" DOUBLE SOLID
WHITE LINE (TYP.)

**NOTE: ALL PAVEMENT MARKINGS
CONFLICTING WITH PROPOSED
DESIGN SHALL BE REMOVED.**

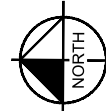
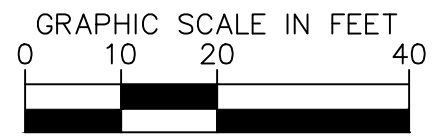

AERIAL IMAGERY SOURCE: NEARMAP



**RONNIE ROAD
TRAFFIC CALMING**
NASHVILLE, TN

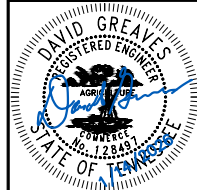

DESIGNED BY:	DJG
DRAWN BY:	KMZ
CHECKED BY:	NDOT
DATE:	1/14/2026
KIMLEY-HORN PROJECT NO.:	118900066

CONCEPT
SHEET NUMBER
04

This document, together with the concepts and designs presented herein, is intended only for the specific purpose and client for which it was prepared. Reuse of and improper reliance on this document without written authorization and adaptation by Kimley-Horn and Associates, Inc. shall be without liability to Kimley-Horn and Associates, Inc.

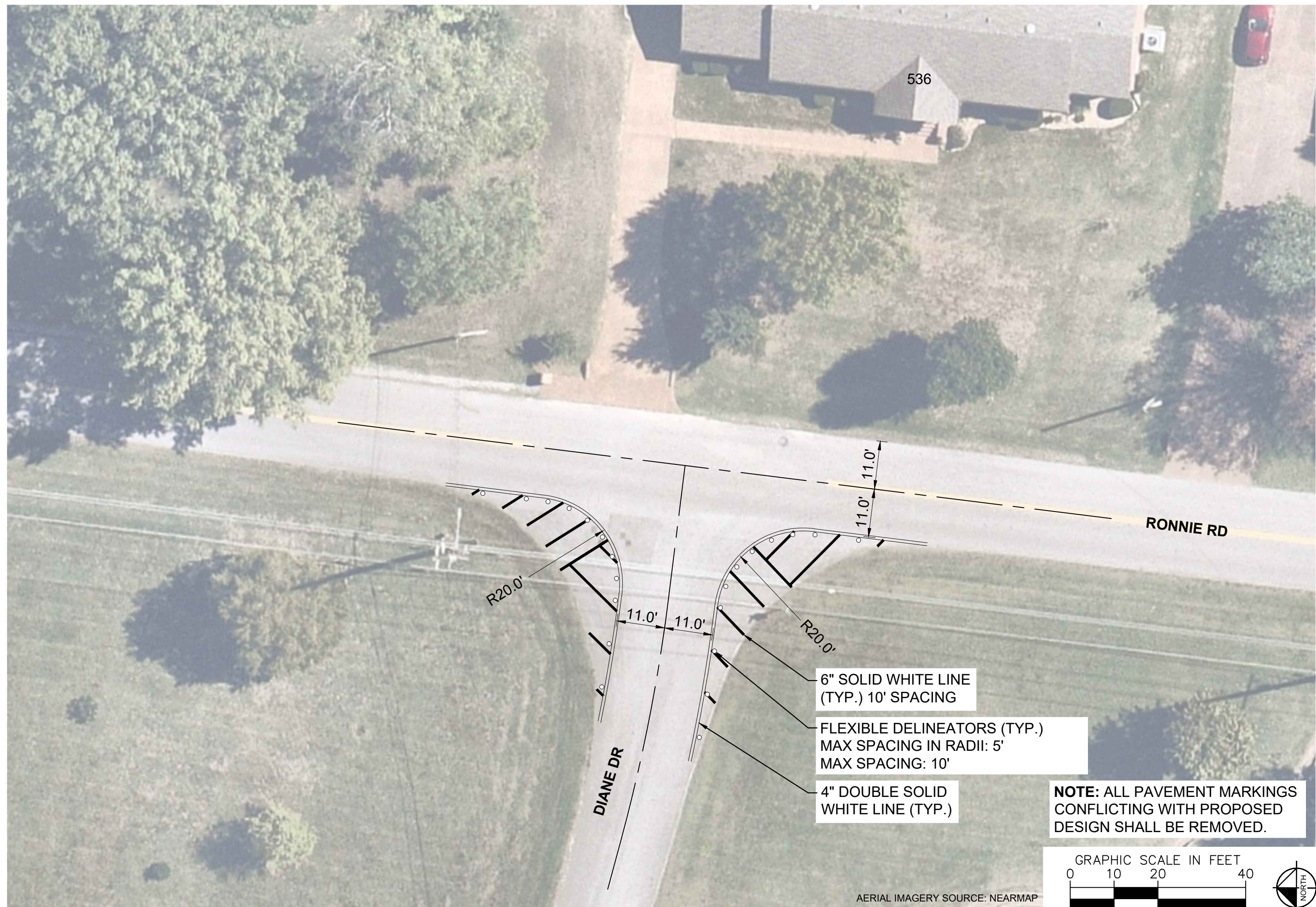

AERIAL IMAGERY SOURCE: NEARMAP

- 6" SOLID WHITE LINE (TYP.) 10' SPACING
- FLEXIBLE DELINEATORS (TYP.)
MAX SPACING IN RADII: 5'
MAX SPACING: 10'
- 4" DOUBLE SOLID WHITE LINE (TYP.)

NOTE: ALL PAVEMENT MARKINGS CONFLICTING WITH PROPOSED DESIGN SHALL BE REMOVED.

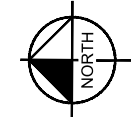
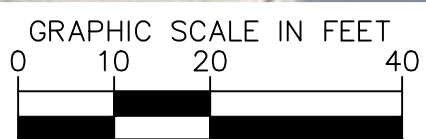

**RONNIE ROAD
TRAFFIC CALMING**
NASHVILLE, TN

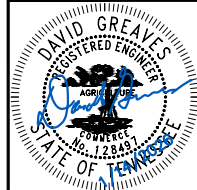

DESIGNED BY:	DJG
DRAWN BY:	KMZ
CHECKED BY:	NDOT
DATE:	1/14/2026
KIMLEY-HORN PROJECT NO. 118900066	

CONCEPT
SHEET NUMBER
05

CONFIGURATION A

PAVEMENT WIDTH: 22' - 23'

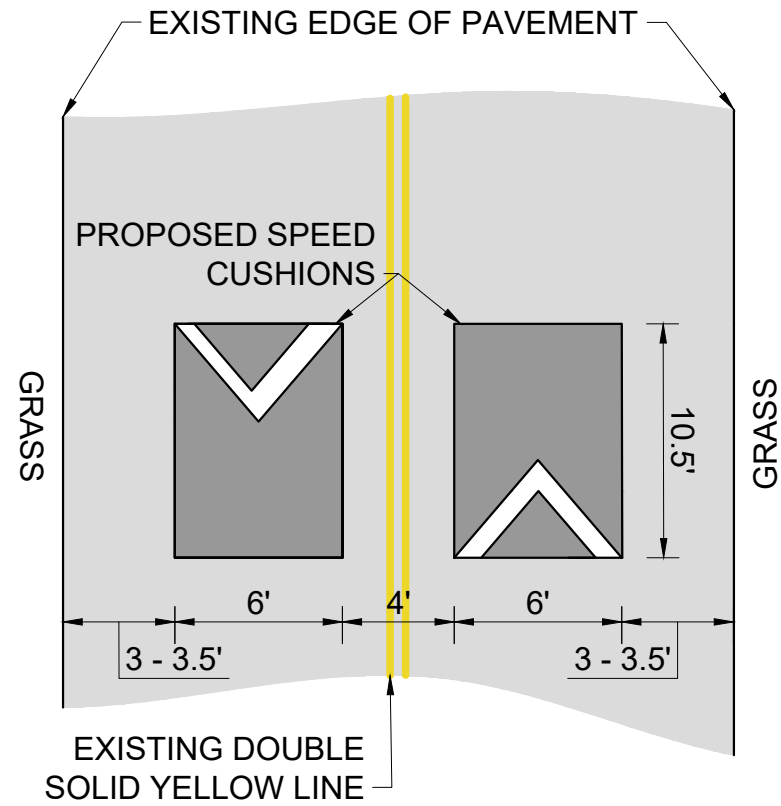

DETAIL 01

DELINEATOR PLACEMENT

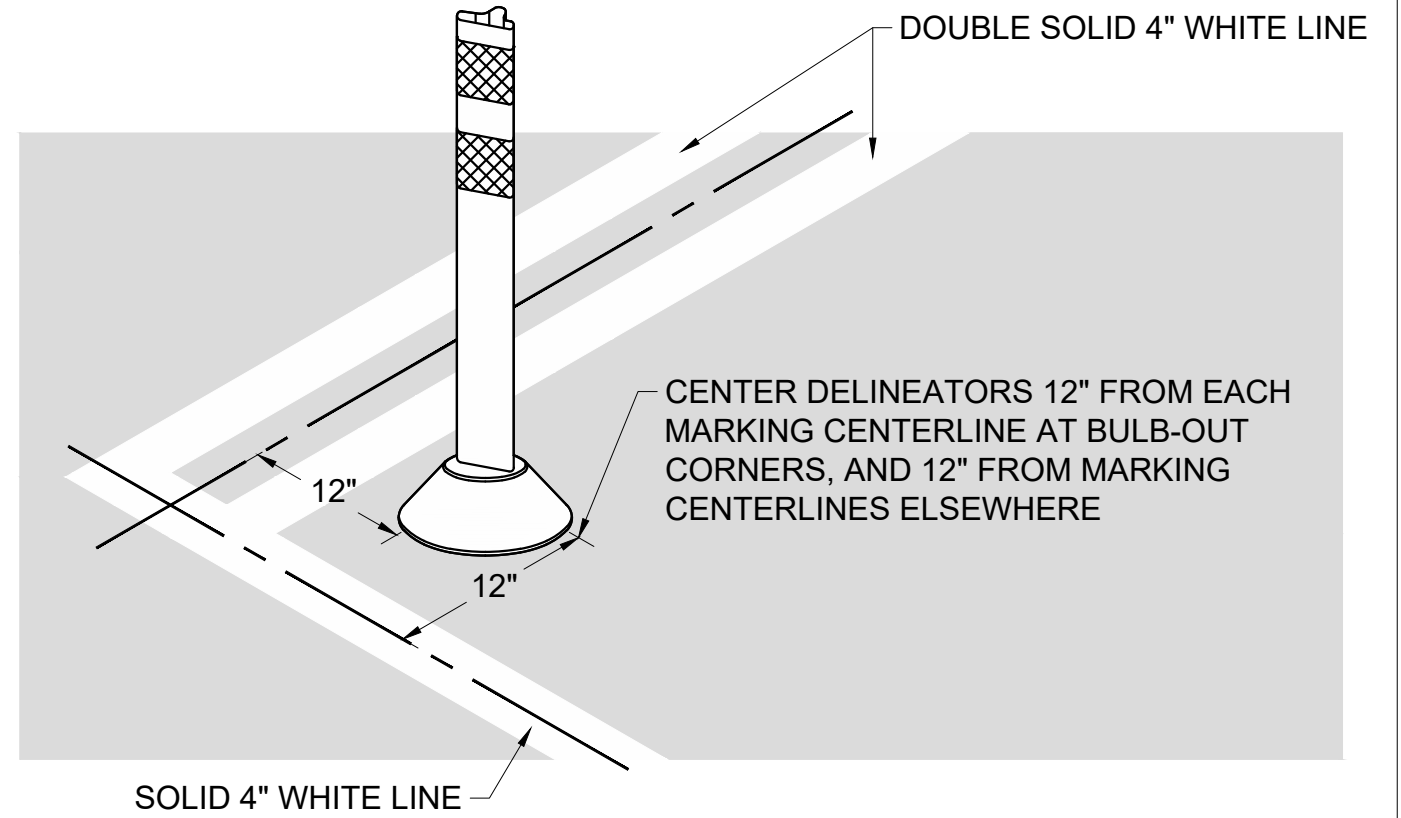

RONNIE ROAD
TRAFFIC CALMING
NASHVILLE, TN

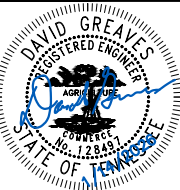

DESIGNED BY:	DJG
DRAWN BY:	KMZ
CHECKED BY:	NDOT
DATE:	1/14/2026
KIMLEY-HORN PROJECT NO. 118800066	

DETAIL

SHEET NUMBER
06

This document, together with the concepts and designs presented herein, is intended only for the specific purpose and client for which it was prepared. Reuse of and improper reliance on this document without written authorization and adaptation by Kimley-Horn and Associates, Inc. shall be without liability to Kimley-Horn and Associates, Inc.