



ESTIMATED QUANTITIES

SPEED CUSHIONS	
6' X 10.5' SPEED CUSHION WITH ONE ARROW	12
SIGNING	
W17-1 (VAR.) "SPEED CUSHION" SIGN (30" X 30")	12
W13-1P "20 M.P.H" SIGN (18" X 18")	12
PAVEMENT MARKINGS AND DELINEATORS	
4" WHITE FLEXIBLE DELINEATOR	60
4" DOUBLE SOLID WHITE LINE (LF)	500
4" DOUBLE SOLID YELLOW LINE (LF)	1030
4" SINGLE SOLID WHITE LINE (LF)	240
6" SOLID WHITE LINE (LF)	320
6" DASHED WHITE LINE (LF)	160
24" WHITE STOP LINE (LF)	10
GREEN COLORED PAVEMENT (SF)	150

NOTE: ALL LOCATIONS ARE REFERENCED FROM CENTERLINE OF DRIVEWAYS OR OTHER LANDMARKS TO THE CENTER OF SPEED CUSHIONS OR SIGNS.

LEGEND

-  LIMITS OF TRAFFIC CALMING PROJECT
-  SPEED CUSHIONS
-  BULB-OUTS

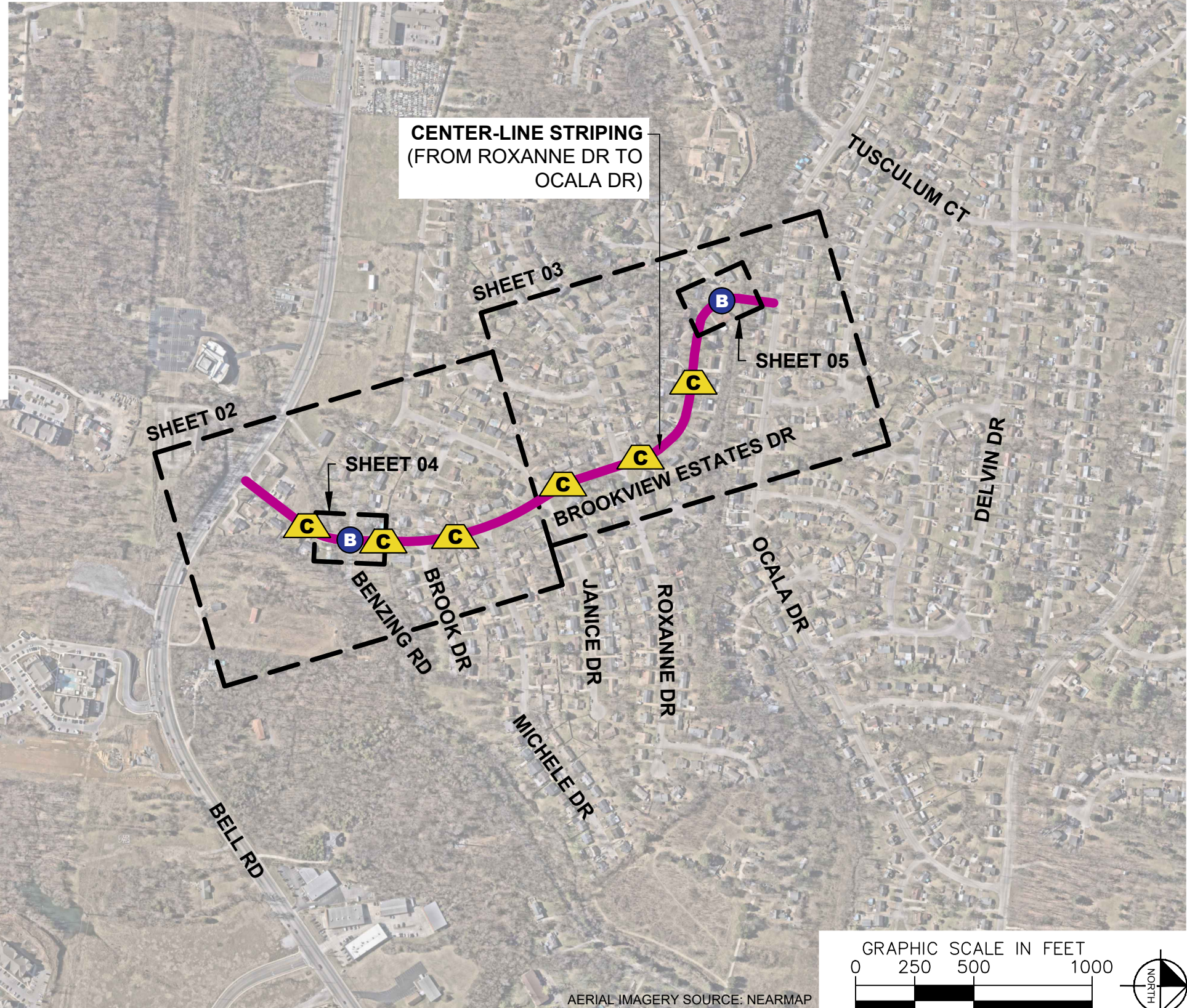

CENTER-LINE STRIPING
(FROM ROXANNE DR TO OCALA DR)

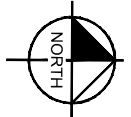
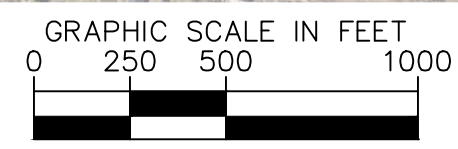

AERIAL IMAGERY SOURCE: NEARMAP



BROOKVIEW ESTATES DR
TRAFFIC CALMING
NASHVILLE, TN

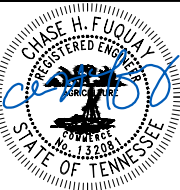

DESIGNED BY:	CHF
DRAWN BY:	HXW
CHECKED BY:	NDOT
DATE:	2/9/2026
KIMLEY-HORN PROJECT NO.	118900066

KEY
SHEET NUMBER
01

This document, together with the concepts and designs presented herein, is intended only for the specific purpose and client for which it was prepared. Reuse of any part of this document without written authorization and adaptation by Kimley-Horn and Associates, Inc. shall be without liability to Kimley-Horn and Associates, Inc.

This document, together with the concepts and designs presented herein, is intended only for the specific purpose and client for which it was prepared. Reuse or improper reliance on this document without written authorization and adaptation by Kimley-Horn and Associates, Inc. shall be without liability to Kimley-Horn and Associates, Inc.

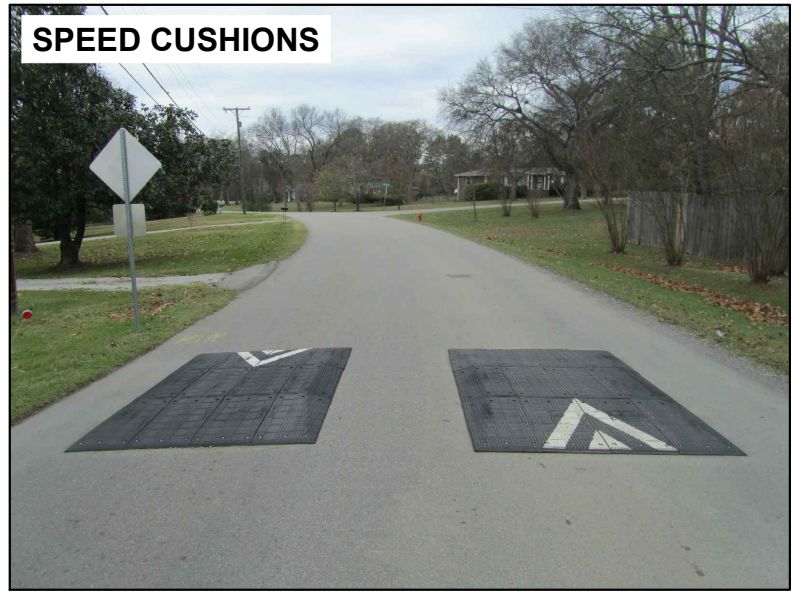
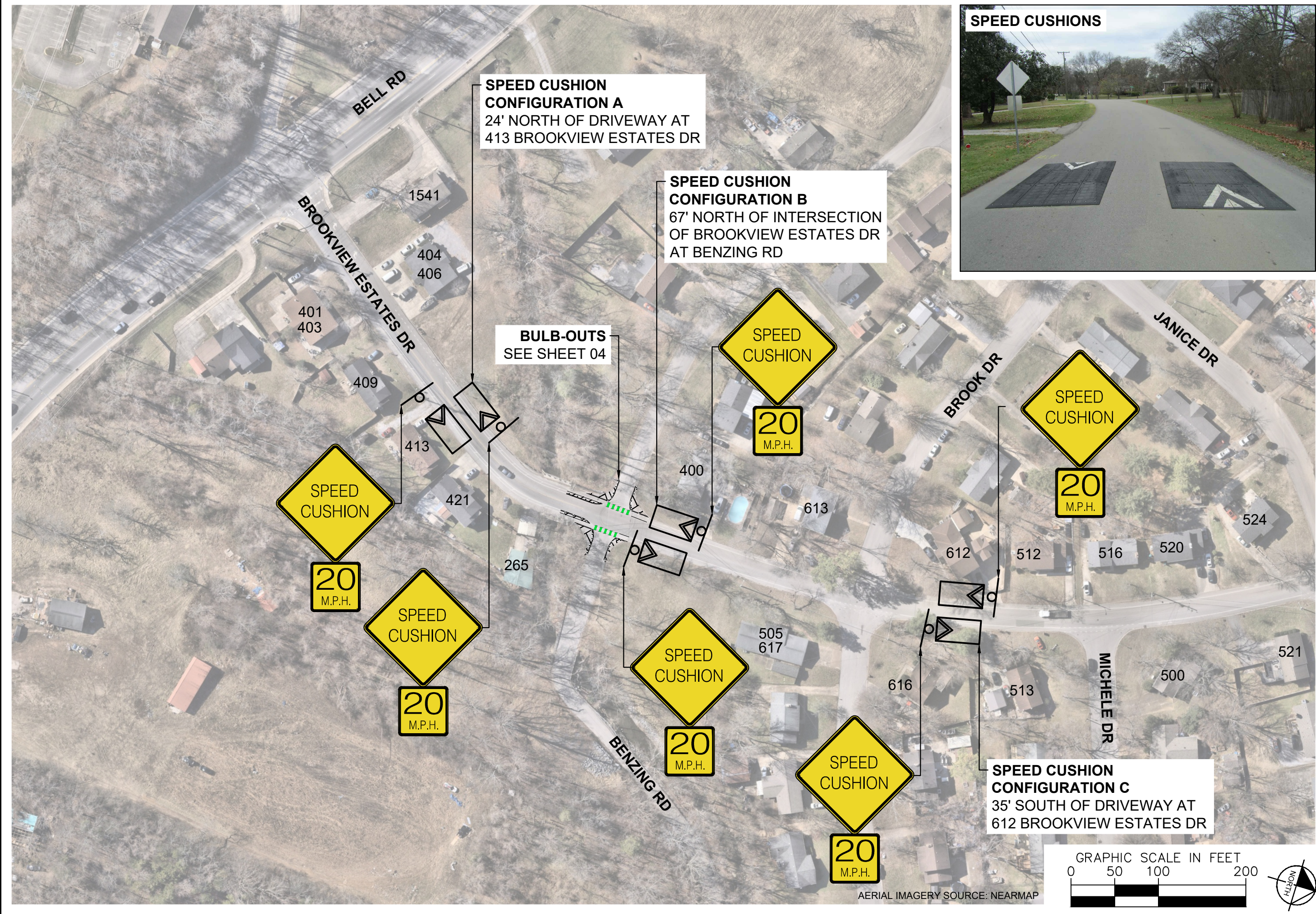

**BROOKVIEW ESTATES DR
TRAFFIC CALMING**
NASHVILLE, TN

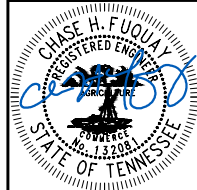

DESIGNED BY:	CHF
DRAWN BY:	HXW
CHECKED BY:	NDOT
DATE:	2/9/2026
KIMLEY-HORN PROJECT NO.:	118900066

CONCEPT
SHEET NUMBER
02

This document, together with the concepts and designs presented herein, is intended only for the specific purpose and client for which it was prepared. Reuse of and improper reliance on this document without written authorization and adaptation by Kimley-Horn and Associates, Inc. shall be without liability to Kimley-Horn and Associates, Inc.

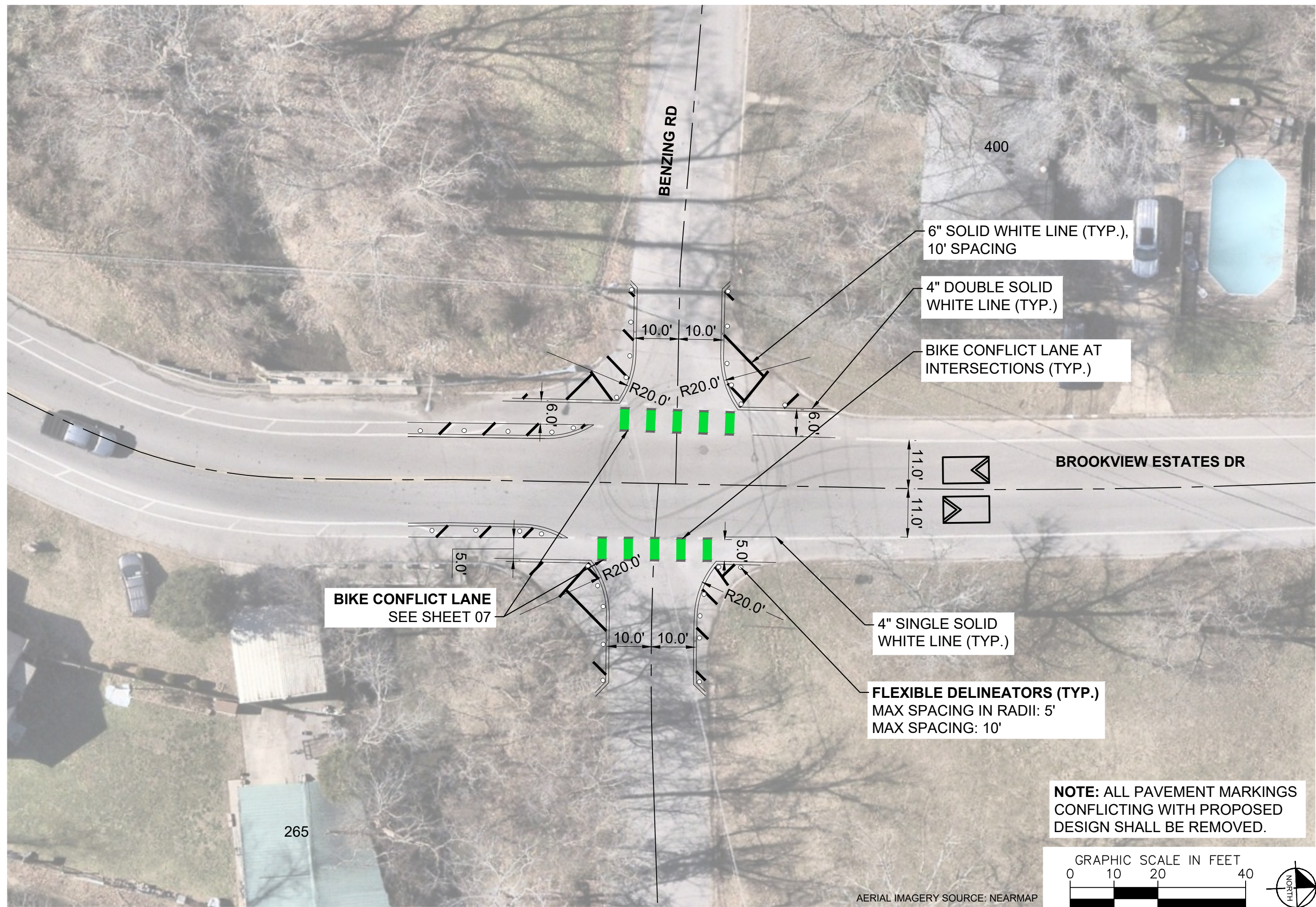

BIKE CONFLICT LANE
SEE SHEET 07

6" SOLID WHITE LINE (TYP.),
10' SPACING

4" DOUBLE SOLID
WHITE LINE (TYP.)

BIKE CONFLICT LANE AT
INTERSECTIONS (TYP.)

4" SINGLE SOLID
WHITE LINE (TYP.)

FLEXIBLE DELINEATORS (TYP.)
MAX SPACING IN RADII: 5'
MAX SPACING: 10'

**NOTE: ALL PAVEMENT MARKINGS
CONFLICTING WITH PROPOSED
DESIGN SHALL BE REMOVED.**

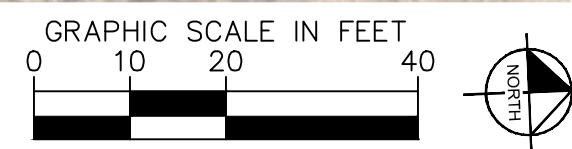

AERIAL IMAGERY SOURCE: NEARMAP



BROOKVIEW ESTATES DR
TRAFFIC CALMING
NASHVILLE, TN

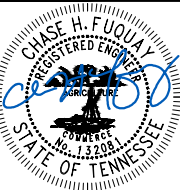

DESIGNED BY:	CHF
DRAWN BY:	HXW
CHECKED BY:	NDOT
DATE:	2/9/2026
KIMLEY-HORN PROJECT NO.:	118900066

CONCEPT

SHEET NUMBER
04

This document, together with the concepts and designs presented herein, is intended only for the specific purpose and client for which it was prepared. Reuse of any portion of this document without written authorization and adaptation by Kimley-Horn and Associates, Inc. shall be without liability to Kimley-Horn and Associates, Inc.

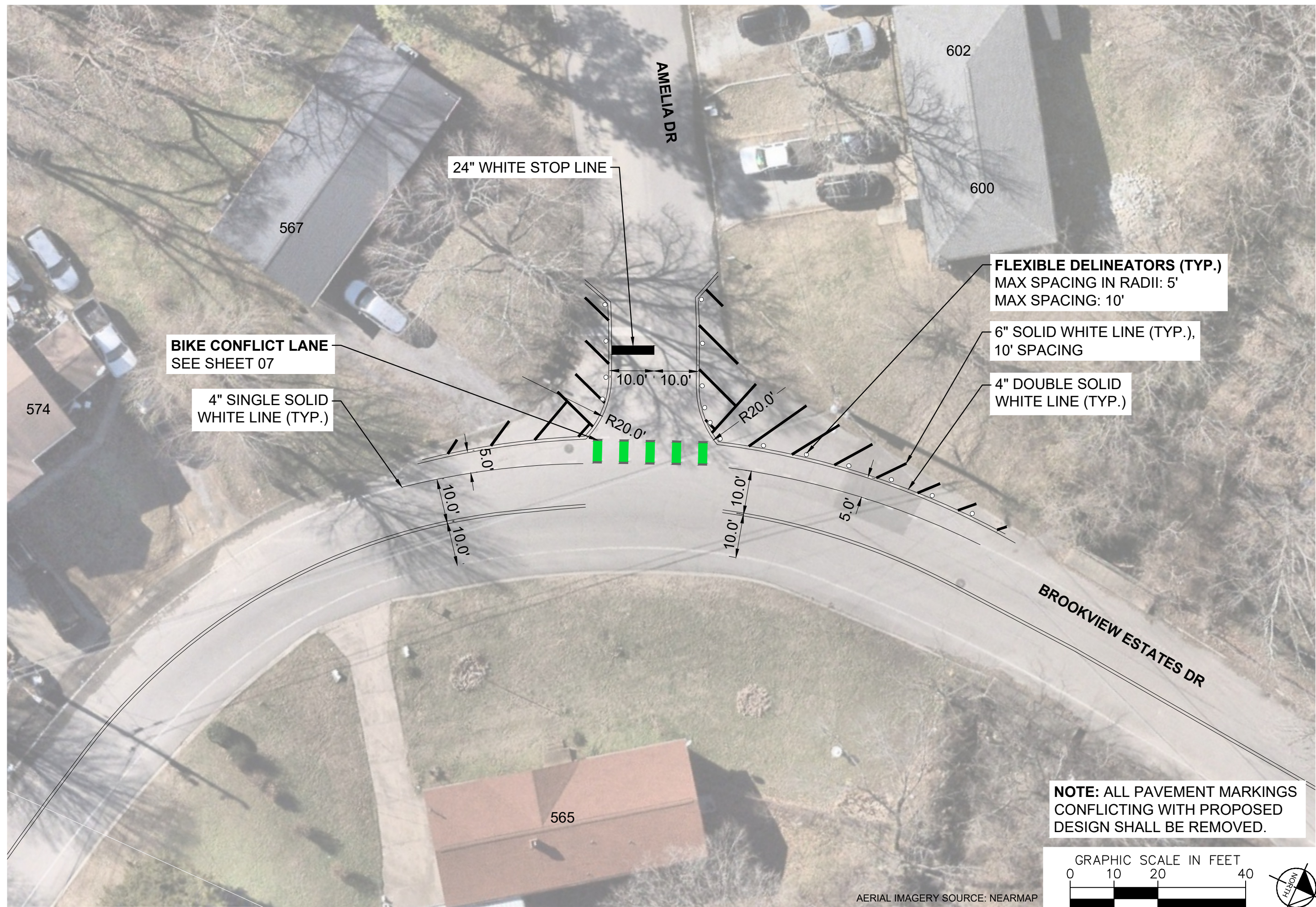

BROOKVIEW ESTATES DR
TRAFFIC CALMING
NASHVILLE, TN

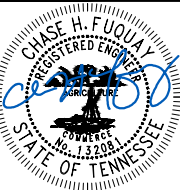

DESIGNED BY:	CHF
DRAWN BY:	HXW
CHECKED BY:	NDOT
DATE:	2/9/2026
KIMLEY-HORN PROJECT NO.:	118900066

CONCEPT

SHEET NUMBER
05

**NOTE: ALL PAVEMENT MARKINGS
CONFLICTING WITH PROPOSED
DESIGN SHALL BE REMOVED.**

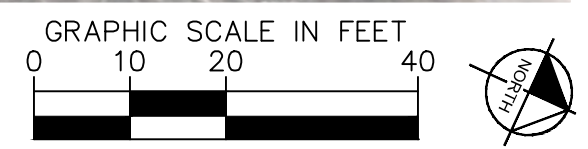

AERIAL IMAGERY SOURCE: NEARMAP

CONFIGURATION A

PAVEMENT WIDTH: 37'

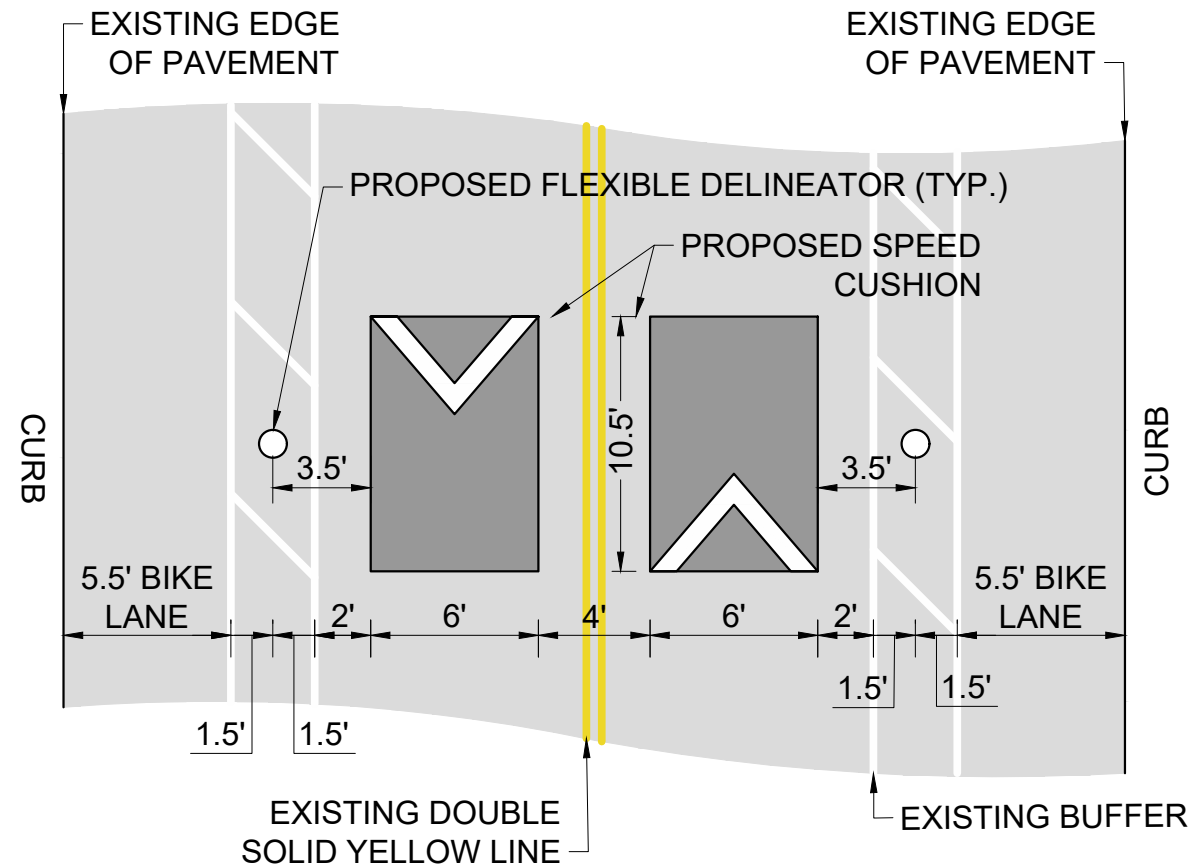

CONFIGURATION B

PAVEMENT WIDTH: 32'

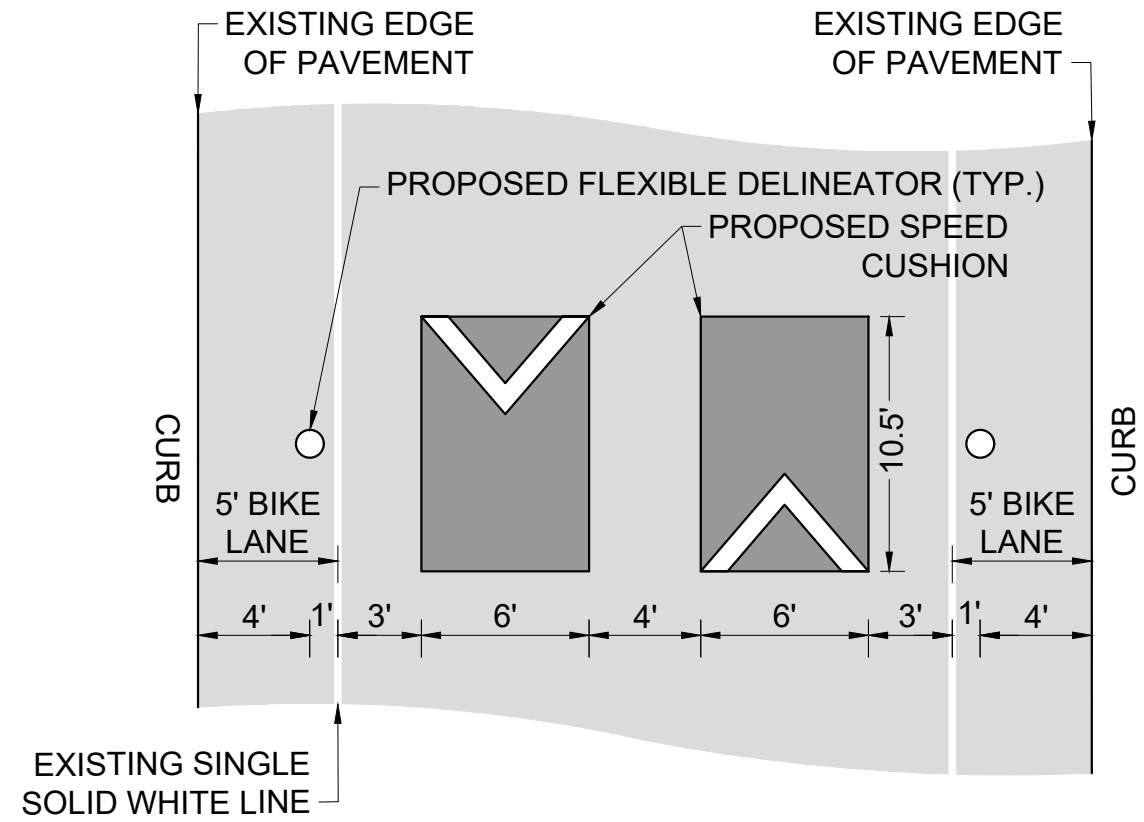

CONFIGURATION C

PAVEMENT WIDTH: 28'-30'

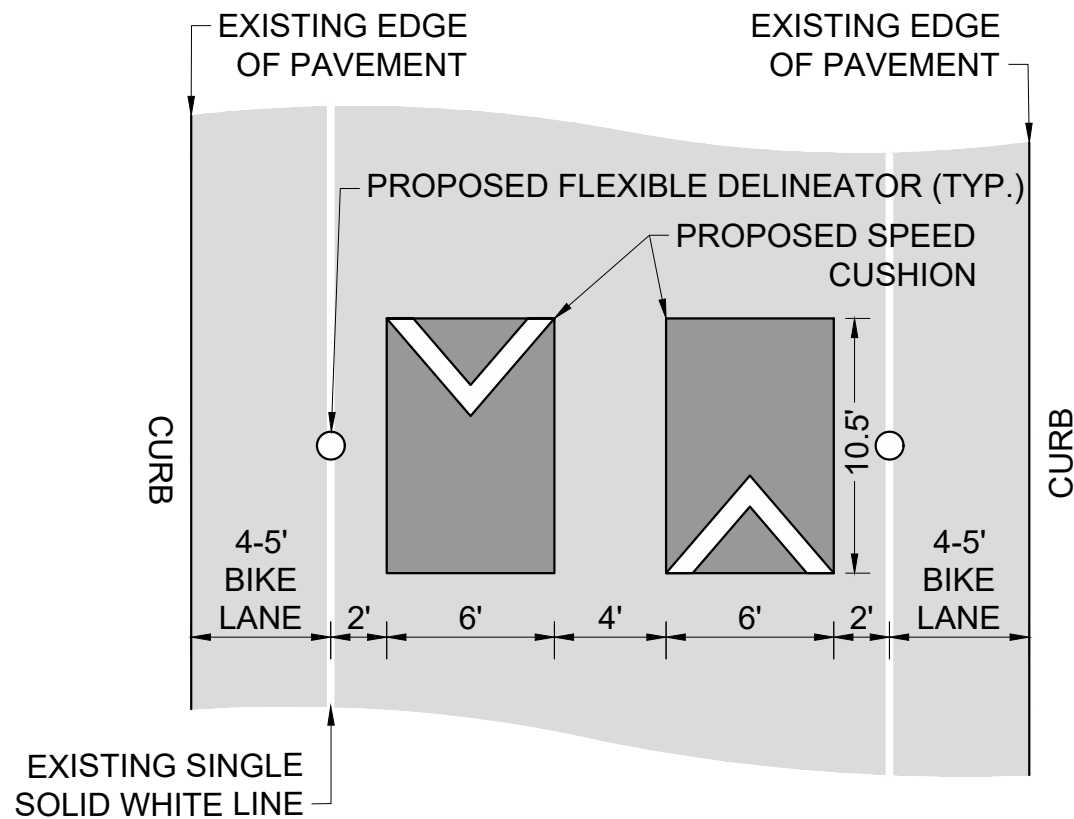

CONFIGURATION D

PAVEMENT WIDTH: 28'-30'

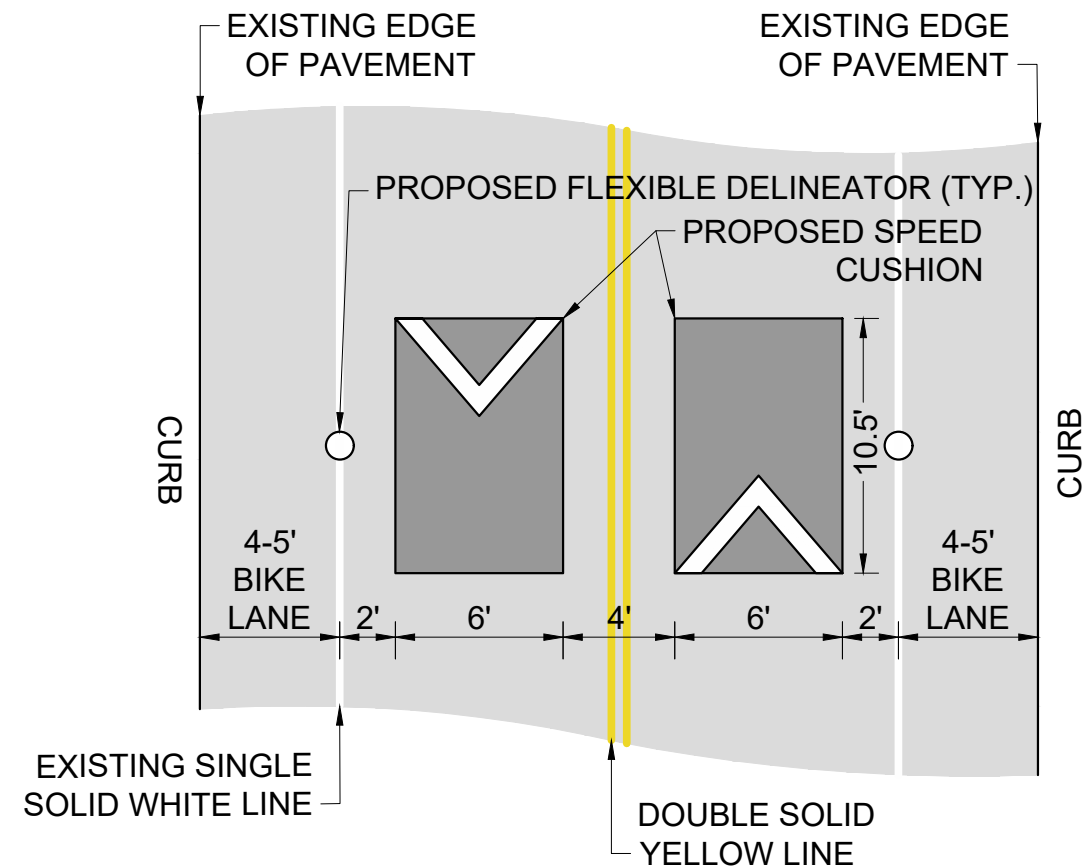

BROOKVIEW ESTATES DR
TRAFFIC CALMING
NASHVILLE, TN



DESIGNED BY:	CHF
DRAWN BY:	HXW
CHECKED BY:	NDOT
DATE:	2/9/2026
KIMLEY-HORN PROJECT NO. 118800066	

DETAIL

SHEET NUMBER
06

This document, together with the concepts and designs presented herein, is intended only for the specific purpose and client for which it was prepared. Reuse of and improper reliance on this document without written authorization and adaptation by Kimley-Horn and Associates, Inc. shall be without liability to Kimley-Horn and Associates, Inc.

DETAIL 01

DELINEATOR PLACEMENT IN BULB-OUTS

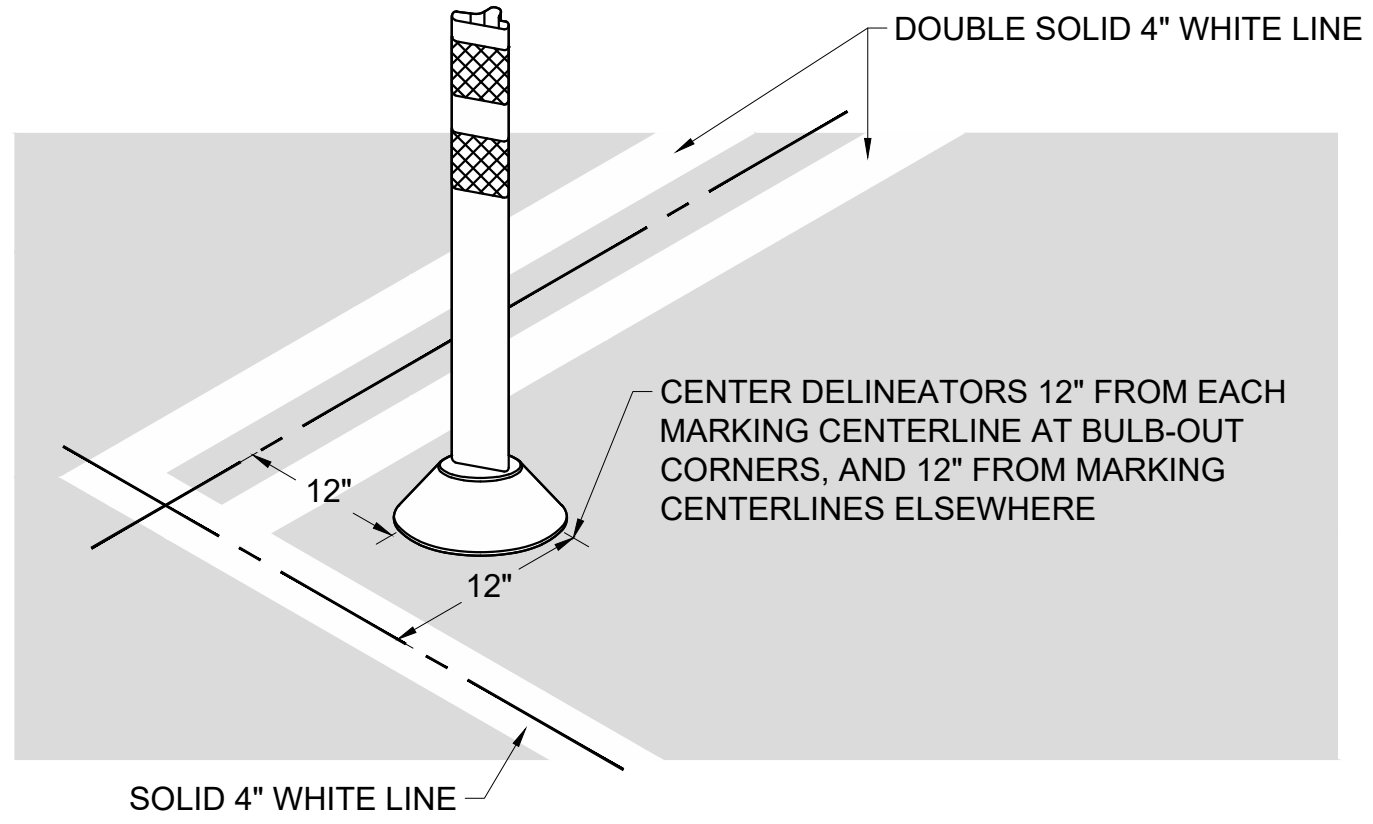

DETAIL 2

BIKE CONFLICT LANE

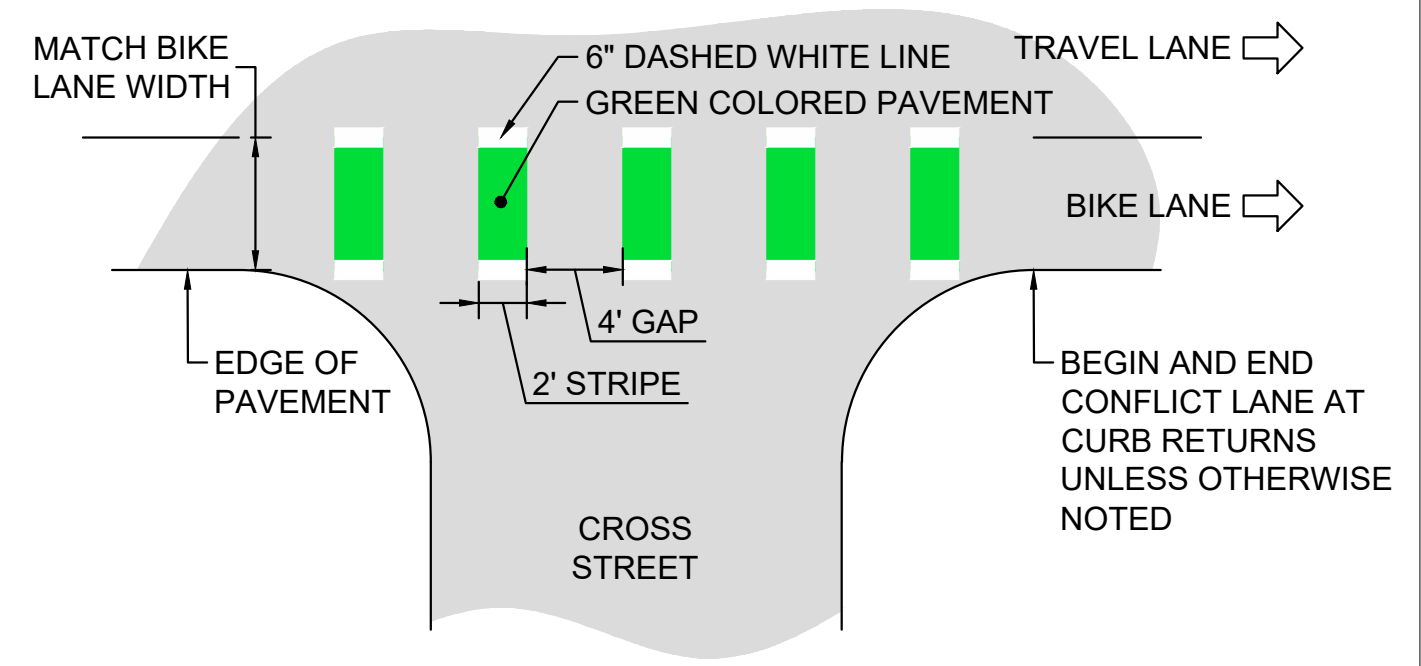

BROOKVIEW ESTATES DR
TRAFFIC CALMING
NASHVILLE, TN

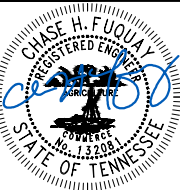

DESIGNED BY:	CHF
DRAWN BY:	HXW
CHECKED BY:	NDOT
DATE:	2/9/2025
KIMLEY-HORN PROJECT NO.	118800066

DETAIL

SHEET NUMBER
07

This document, together with the concepts and designs presented herein, is intended only for the specific purpose and client for which it was prepared. Reuse of and improper reliance on this document without written authorization and adaptation by Kimley-Horn and Associates, Inc. shall be without liability to Kimley-Horn and Associates, Inc.