





ESTIMATED QUANTITIES

SPEED CUSHIONS	
6' X 10.5' SPEED CUSHION WITH ONE ARROW	16
SIGNING	
W17-1 (VAR.) "SPEED CUSHION" SIGN (30" X 30")	8
W17-1 (VAR.) "SPEED CUSHIONS AHEAD" SIGN (30" X 30")	4
W13-1P "20 M.P.H" SIGN (18" X 18")	12
RADAR FEEDBACK SIGN	1
SIGN (RELOCATED)	1
PAVEMENT MARKINGS AND DELINEATORS	
4" WHITE FLEXIBLE DELINEATOR	157
4" SOLID WHITE LINE (LF)	5425
4" DASHED WHITE LINE (LF)	940
4" DOUBLE SOLID WHITE LINE (LF)	265
6" SOLID WHITE LINE (LF)	2790
6" DASHED WHITE LINE (LF)	940
4" DOUBLE SOLID YELLOW LINE (LF)	2890
24' SOLID WHITE LINE	96
24" WHITE STOP LINE (LF)	36

NOTE: ALL LOCATIONS ARE REFERENCED FROM CENTERLINE OF DRIVEWAYS OR OTHER LANDMARKS TO THE CENTER OF SPEED CUSHIONS OR SIGNS.

LEGEND

-  LIMITS OF TRAFFIC CALMING PROJECT
-  SPEED CUSHIONS
-  RADAR FEEDBACK SIGN
-  BULB-OUTS

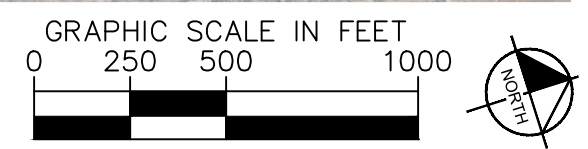
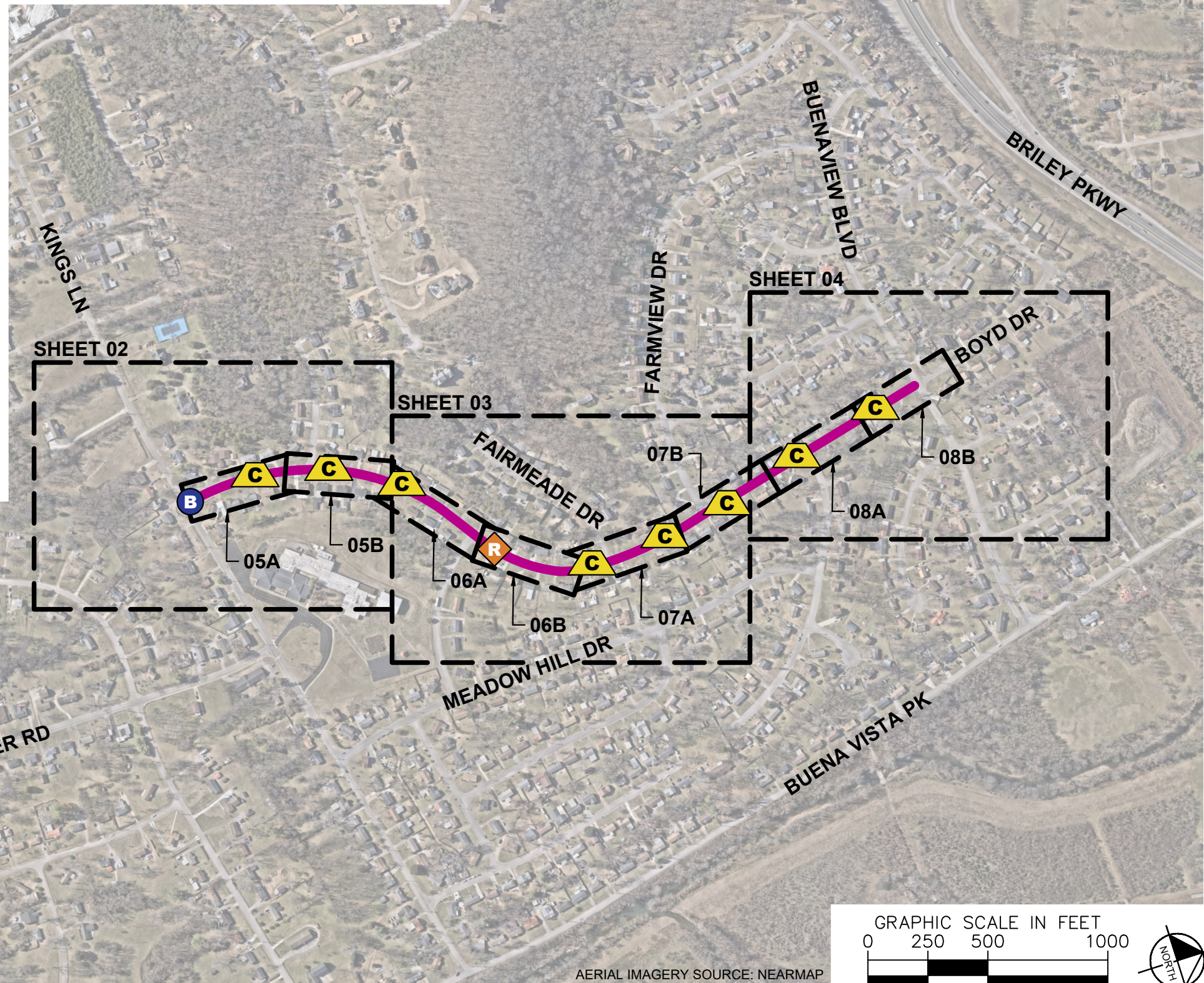

AERIAL IMAGERY SOURCE: NEARMAP

This document, together with the concepts and designs presented herein, is intended only for the specific purpose and client for which it was prepared. Reuse of and improper reliance on this document without written authorization and adaptation by Kimley-Horn and Associates, Inc. shall be without liability to Kimley-Horn and Associates, Inc.



**BOYD DRIVE
TRAFFIC CALMING**
NASHVILLE, TN

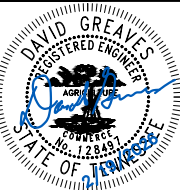

DESIGNED BY:	DJG
DRAWN BY:	HXW
CHECKED BY:	NDOT
DATE:	2/19/2026
KIMLEY-HORN PROJECT NO.	118800066

KEY
SHEET NUMBER
01

SPEED CUSHIONS



SLOW SAFER SHOULDER

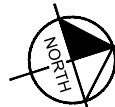
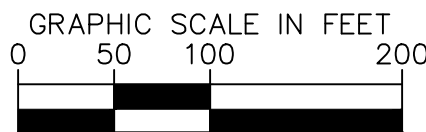
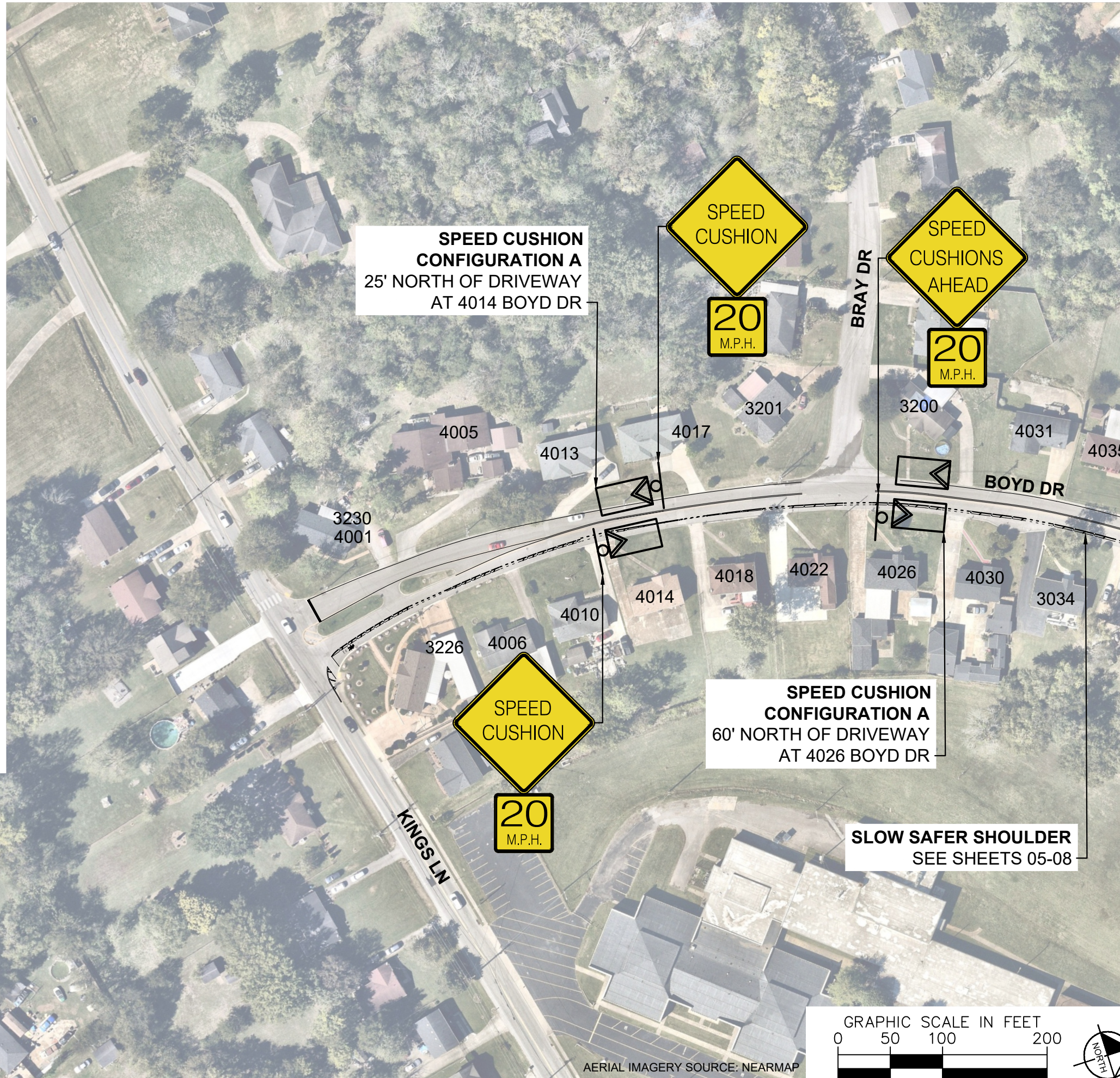

AERIAL IMAGERY SOURCE: NEARMAP



**BOYD DRIVE
TRAFFIC CALMING**
NASHVILLE, TN

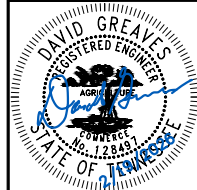

DESIGNED BY:	DJG
DRAWN BY:	HXW
CHECKED BY:	NDOT
DATE:	2/19/2026
KIMLEY-HORN PROJECT NO.:	118900066

CONCEPT
SHEET NUMBER
02

This document, together with the concepts and designs presented herein, is intended only for the specific purpose and client for which it was prepared. Reuse of this document without written authorization and adaptation by Kimley-Horn and Associates, Inc. shall be without liability to Kimley-Horn and Associates, Inc.

This document, together with the concepts and designs presented herein, is intended only for the specific purpose and client for which it was prepared. Reuse of and improper reliance on this document without written authorization and adaptation by Kimley-Horn and Associates, Inc. shall be without liability to Kimley-Horn and Associates, Inc.

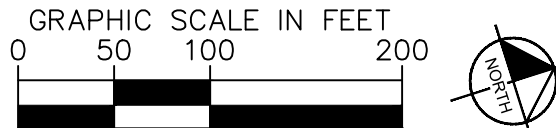
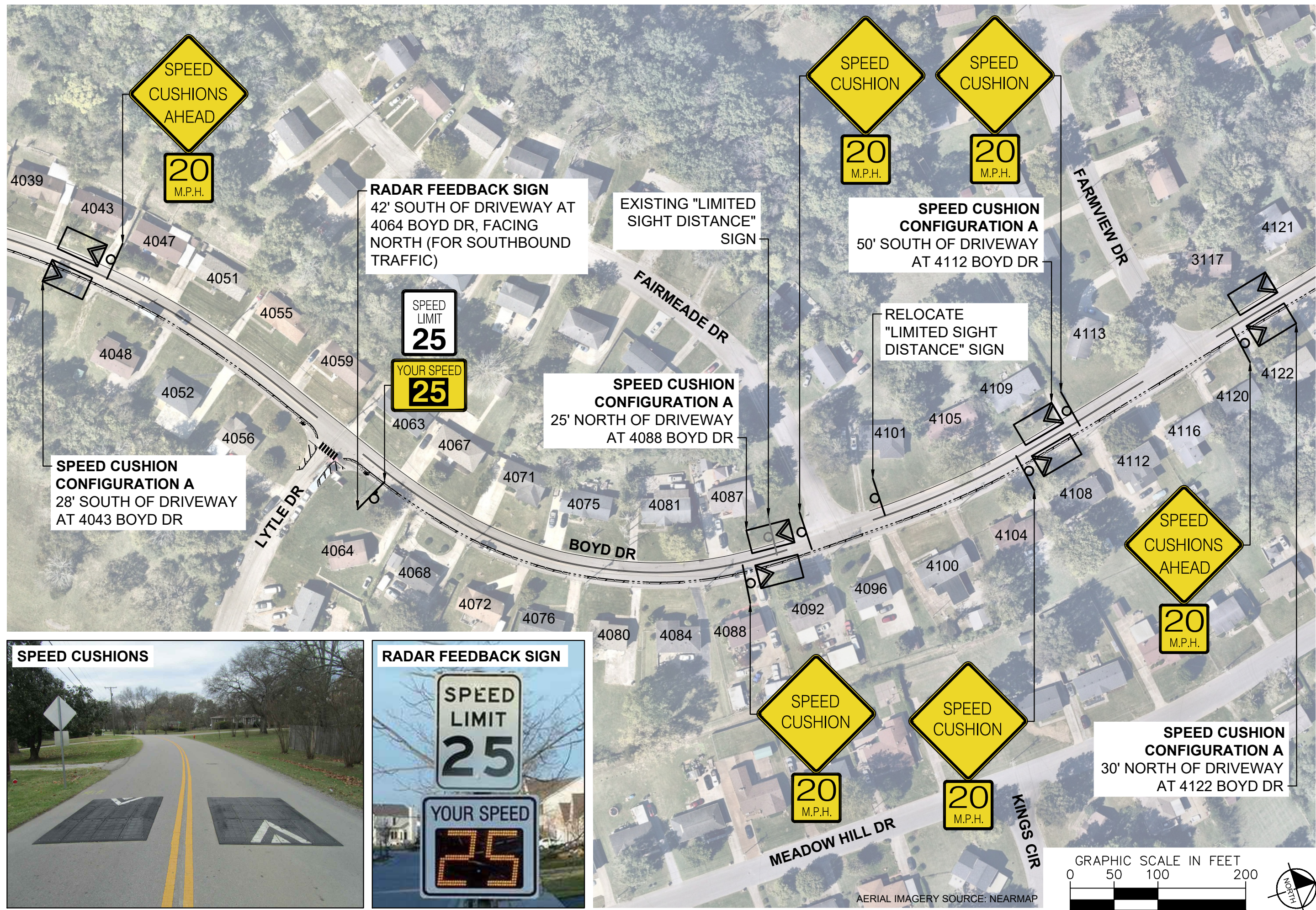

BOYD DRIVE
TRAFFIC CALMING
NASHVILLE, TN



Kimley-Horn

DESIGNED BY: DJG
DRAWN BY: HXW
CHECKED BY: NDOT
DATE: 2/19/2026
KIMLEY-HORN PROJECT NO. 11890006

CONCEPT
SHEET NUMBER
03

SPEED CUSHIONS



SPEED CUSHION CONFIGURATION A
38' NORTH OF DRIVEWAY AT 4157 BOYD DR

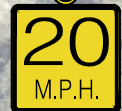
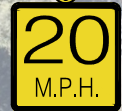

SPEED CUSHION CONFIGURATION A
30' NORTH OF DRIVEWAY AT 4133 BOYD DR

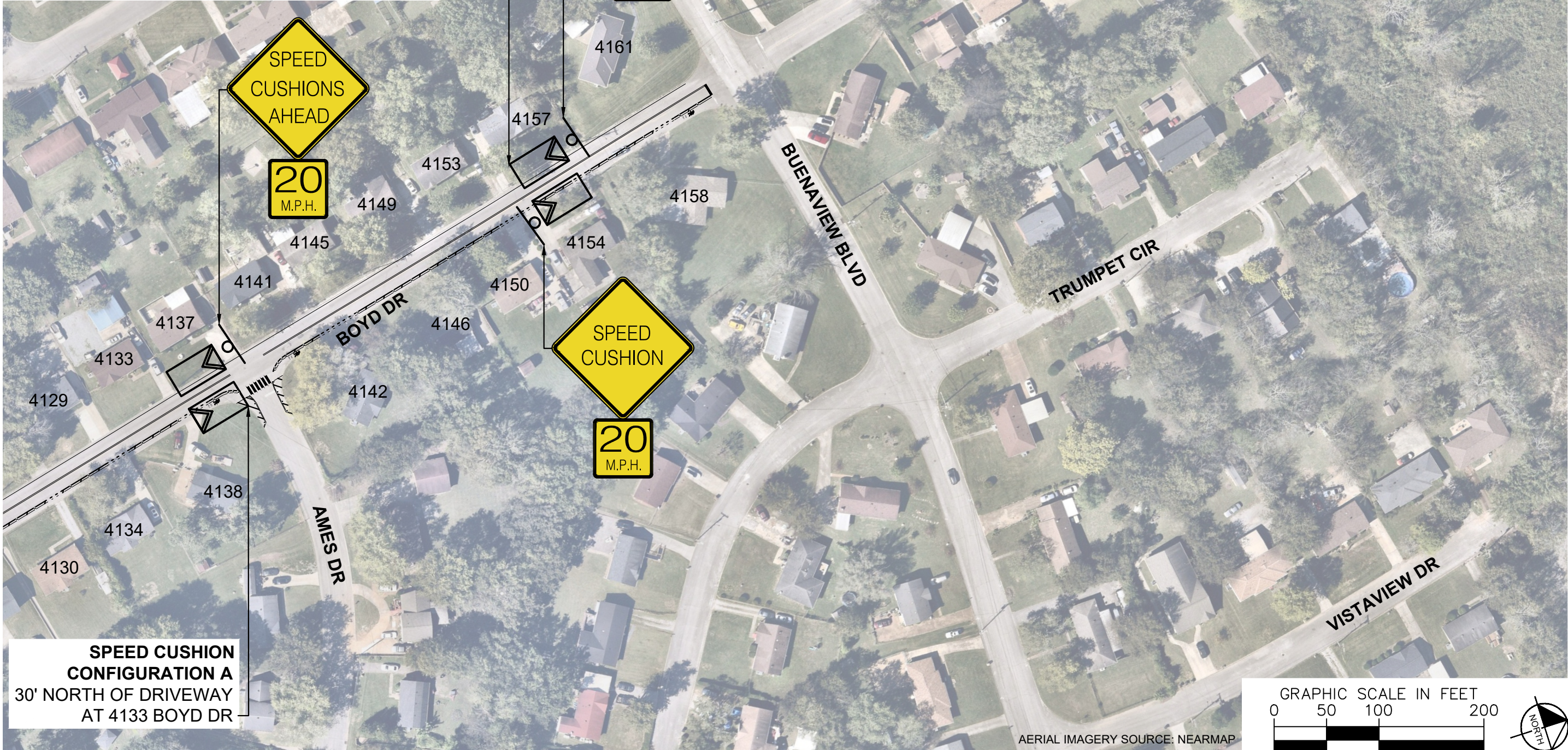

AERIAL IMAGERY SOURCE: NEARMAP

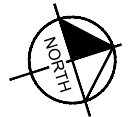
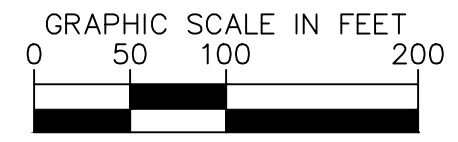

BOYD DRIVE
TRAFFIC CALMING
NASHVILLE, TN

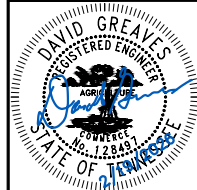

DESIGNED BY:	DJG
DRAWN BY:	HXW
CHECKED BY:	NDOT
DATE:	2/19/2026
KIMLEY-HORN PROJECT NO. 11880006	

CONCEPT

SHEET NUMBER
04

This document, together with the concepts and designs presented herein, is intended only for the specific purpose and client for which it was prepared. Reuse of and improper reliance on this document without written authorization and adaptation by Kimley-Horn and Associates, Inc. shall be without liability to Kimley-Horn and Associates, Inc.

VIEW 05A

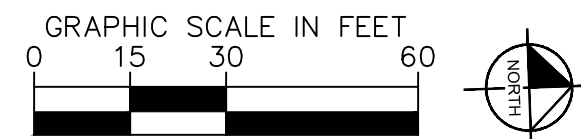
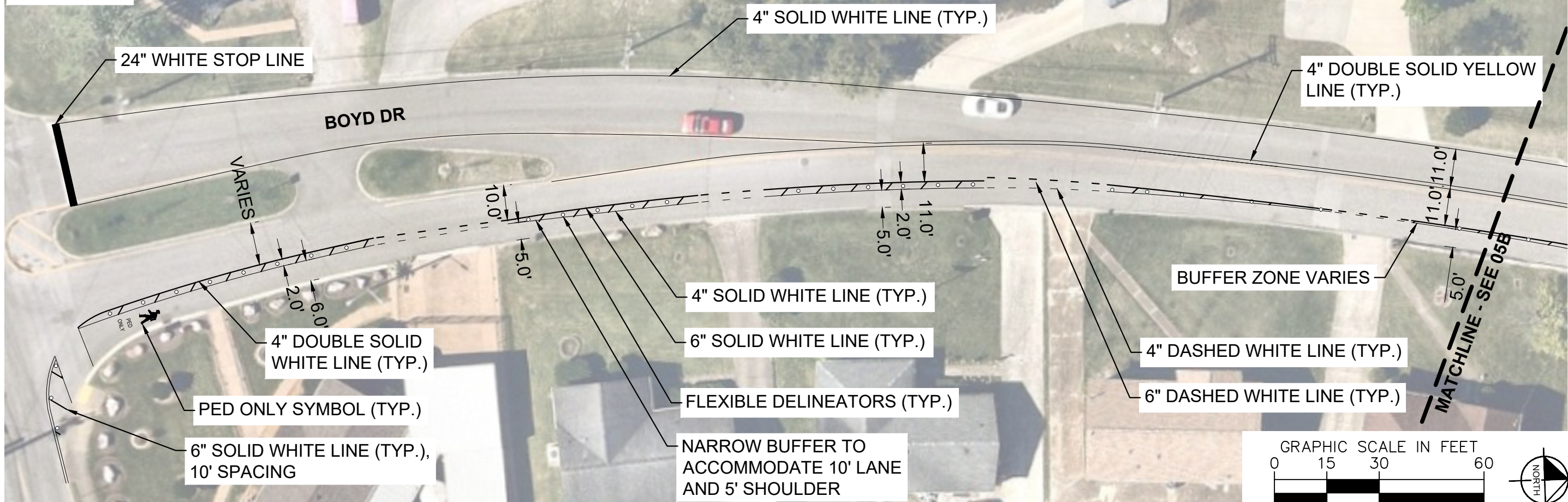

VIEW 05B

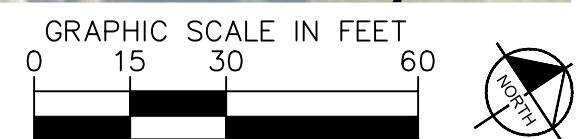
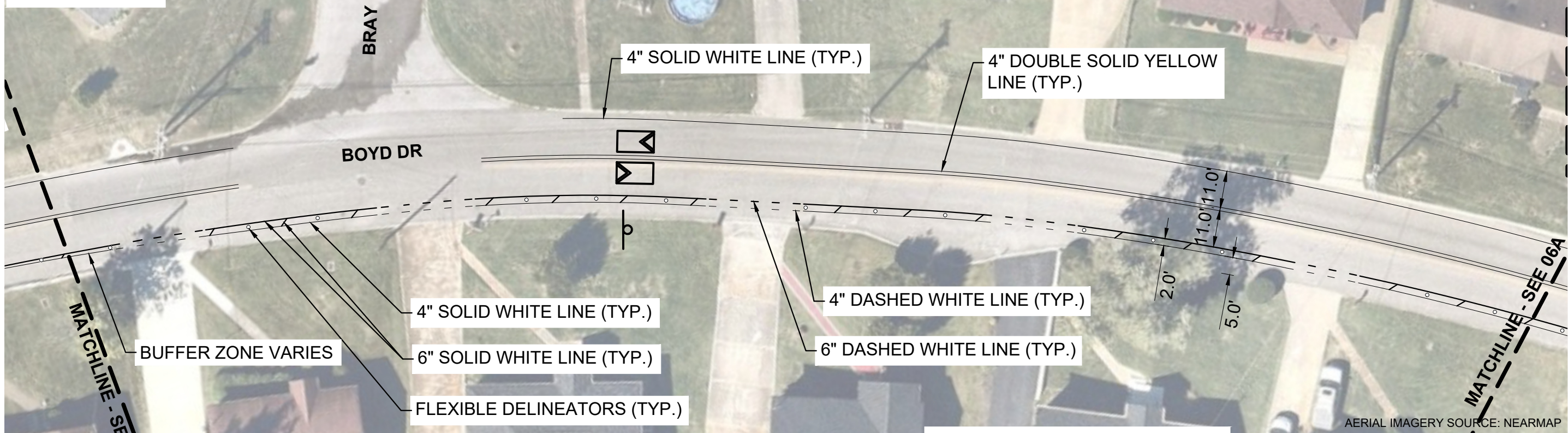

**NOTE: ALL PAVEMENT MARKINGS
CONFLICTING WITH PROPOSED
DESIGN SHALL BE REMOVED.**

This document, together with the concepts and designs presented herein, is intended only for the specific purpose and client for which it was prepared. Reuse of and improper reliance on this document without written authorization and adaptation by Kimley-Horn and Associates, Inc. shall be without liability to Kimley-Horn and Associates, Inc.



**BOYD DRIVE
TRAFFIC CALMING**
NASHVILLE, TN

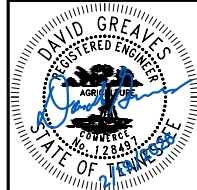

DESIGNED BY:	DJG
DRAWN BY:	HXW
CHECKED BY:	NDOT
DATE:	2/19/2026
KIMLEY-HORN PROJECT NO. 118900066	

CONCEPT
SHEET NUMBER
05

VIEW 06A

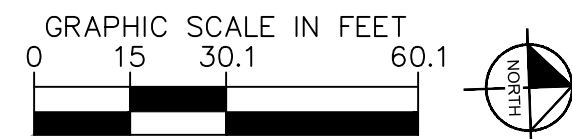
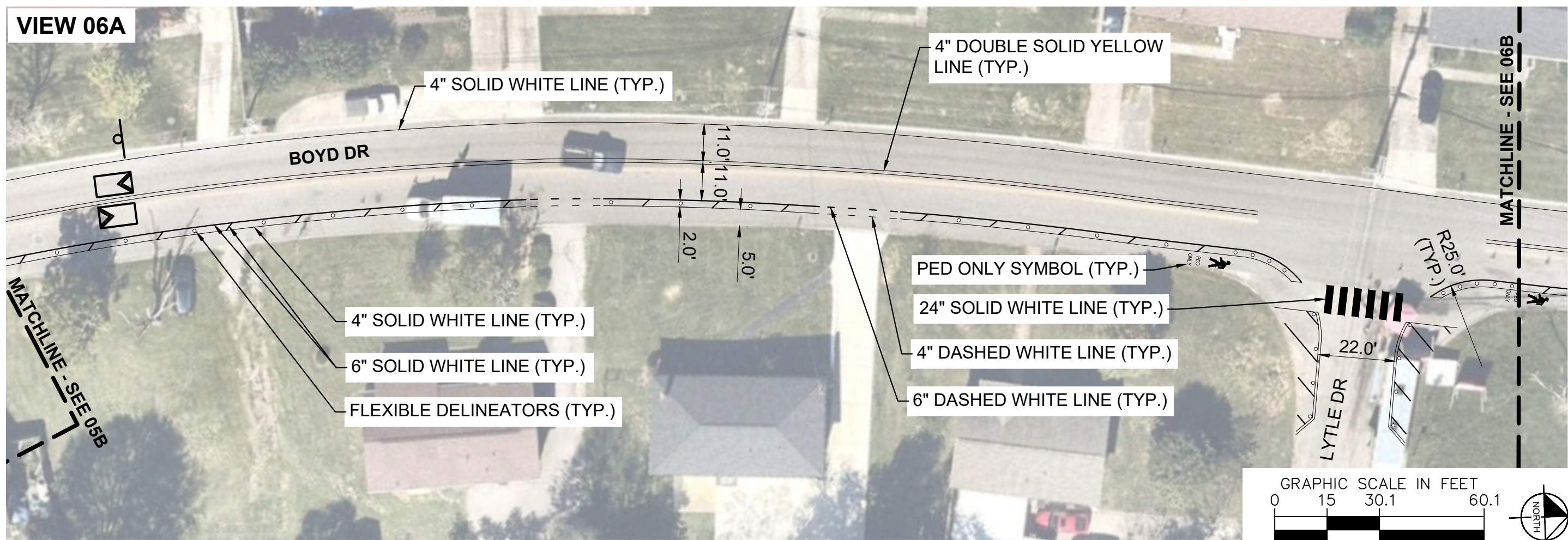

VIEW 06B

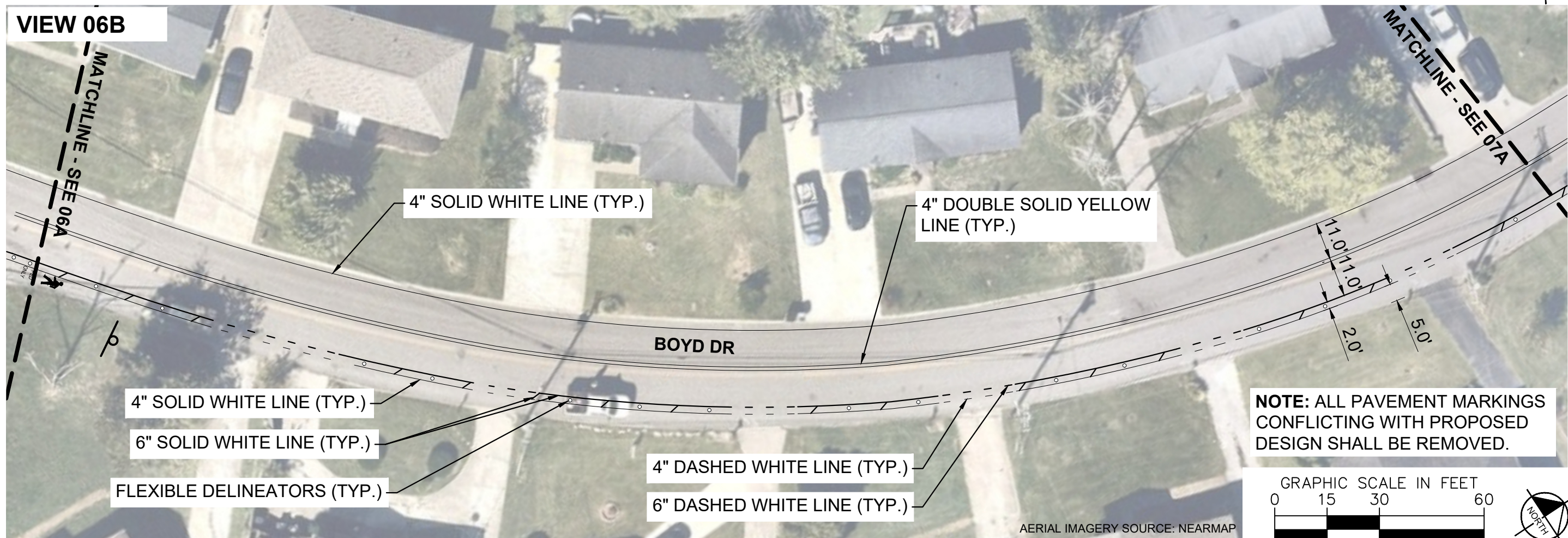

NOTE: ALL PAVEMENT MARKINGS CONFLICTING WITH PROPOSED DESIGN SHALL BE REMOVED.

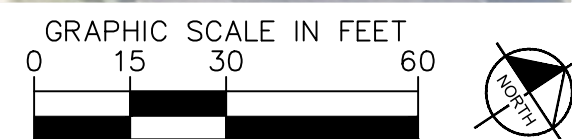

AERIAL IMAGERY SOURCE: NEARMAP

This document, together with the concepts and designs presented herein, is intended only for the specific purpose and client for which it was prepared. Reuse of and improper reliance on this document without written authorization and adaptation by Kimley-Horn and Associates, Inc. shall be without liability to Kimley-Horn and Associates, Inc.



**BOYD DRIVE
TRAFFIC CALMING**
NASHVILLE, TN

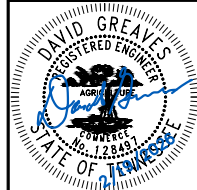

DESIGNED BY:	DJG
DRAWN BY:	HXW
CHECKED BY:	NDOT
DATE:	2/19/2026
KIMLEY-HORN PROJECT NO. 118900066	

CONCEPT
SHEET NUMBER
06

VIEW 07A

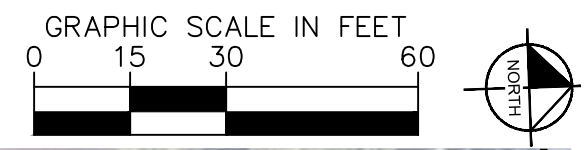
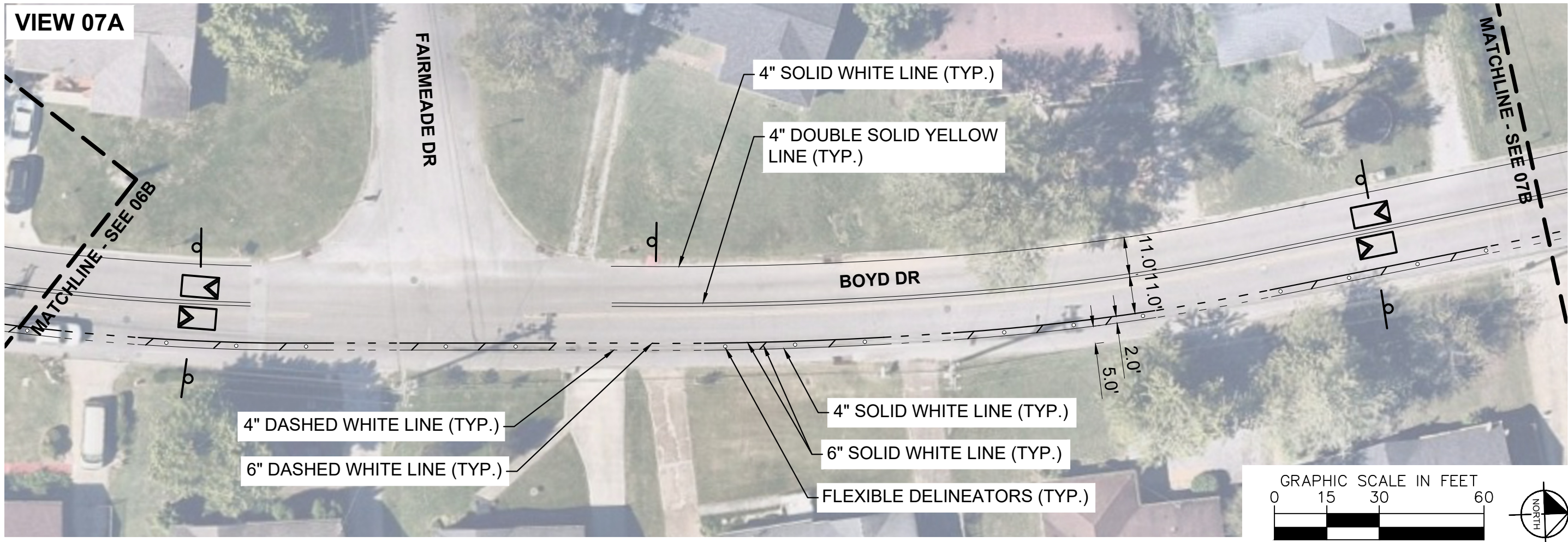

VIEW 07B

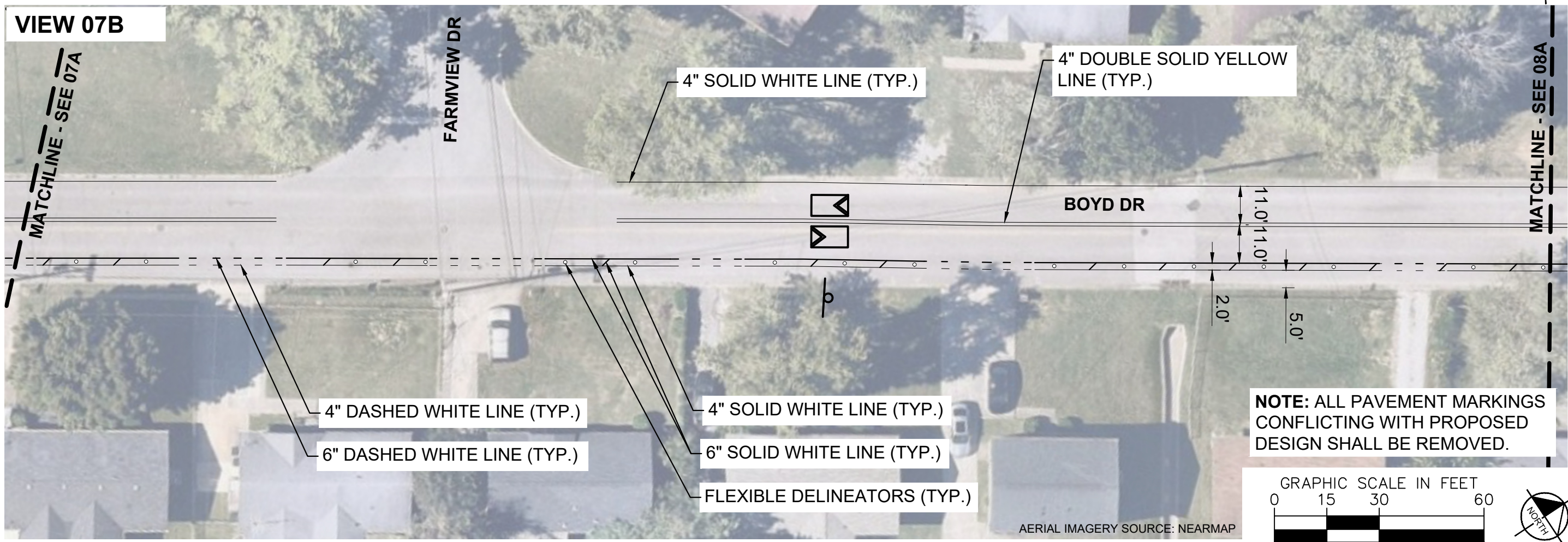

NOTE: ALL PAVEMENT MARKINGS CONFLICTING WITH PROPOSED DESIGN SHALL BE REMOVED.

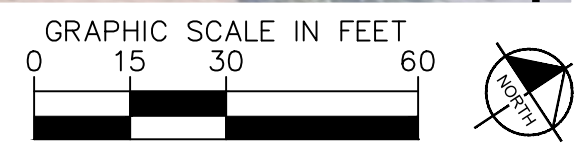

AERIAL IMAGERY SOURCE: NEARMAP



**BOYD DRIVE
TRAFFIC CALMING**
NASHVILLE, TN

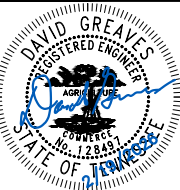

DESIGNED BY:	DJG
DRAWN BY:	HXW
CHECKED BY:	NDOT
DATE:	2/19/2026
KIMLEY-HORN PROJECT NO. 118900066	

CONCEPT
SHEET NUMBER
07

This document, together with the concepts and designs presented herein, is intended only for the specific purpose and client for which it was prepared. Reuse of and improper reliance on this document without written authorization and adaptation by Kimley-Horn and Associates, Inc. shall be without liability to Kimley-Horn and Associates, Inc.

VIEW 08A

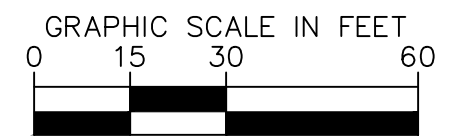
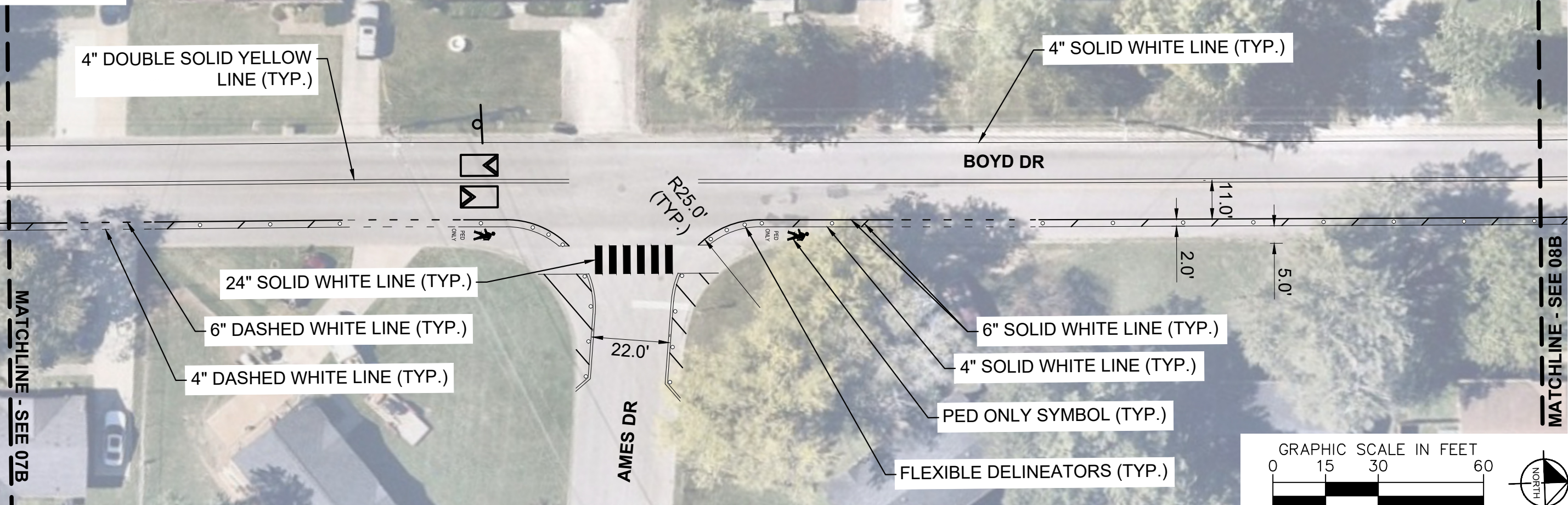

VIEW 08B

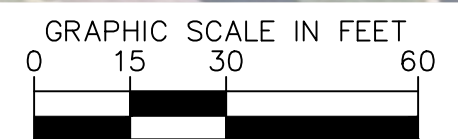
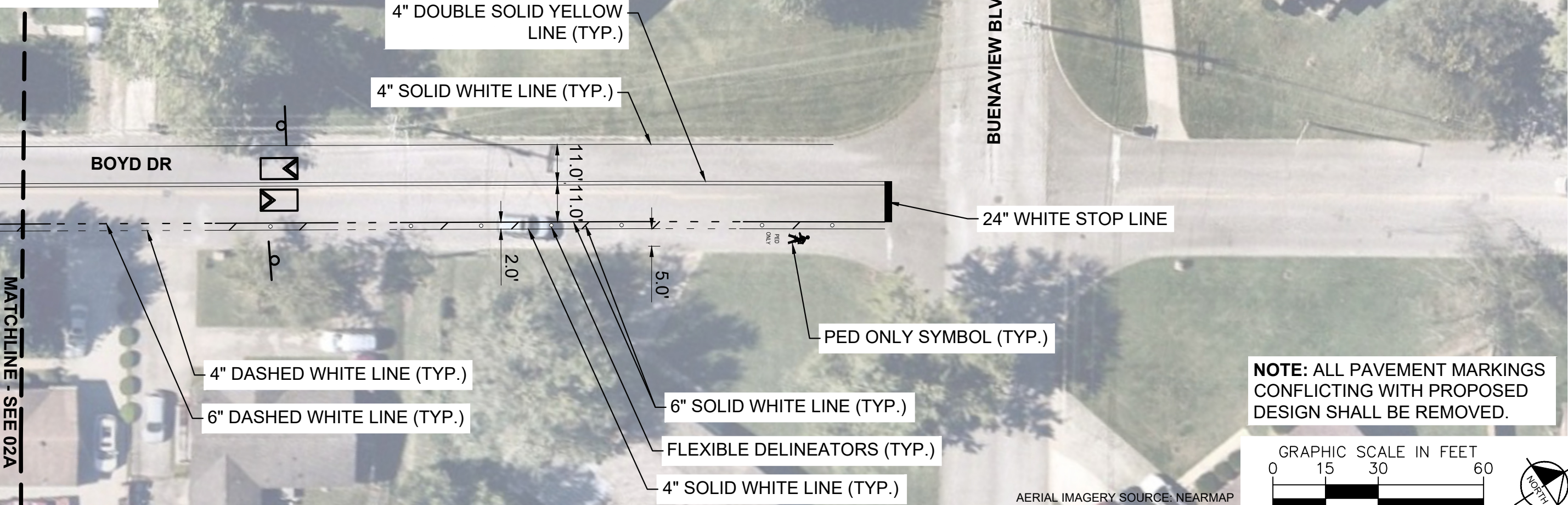

NOTE: ALL PAVEMENT MARKINGS CONFLICTING WITH PROPOSED DESIGN SHALL BE REMOVED.

AERIAL IMAGERY SOURCE: NEARMAP

This document, together with the concepts and designs presented herein, is intended only for the specific purpose and client for which it was prepared. Reuse of and improper reliance on this document without written authorization and adaptation by Kimley-Horn and Associates, Inc. shall be without liability to Kimley-Horn and Associates, Inc.



**BOYD DRIVE
TRAFFIC CALMING**
NASHVILLE, TN

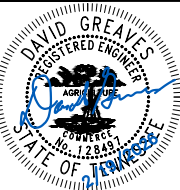

DESIGNED BY:	DJG
DRAWN BY:	HXX
CHECKED BY:	NDOT
DATE:	2/19/2026
KIMLEY-HORN PROJECT NO. 118900066	

CONCEPT

SHEET NUMBER
08

CONFIGURATION A

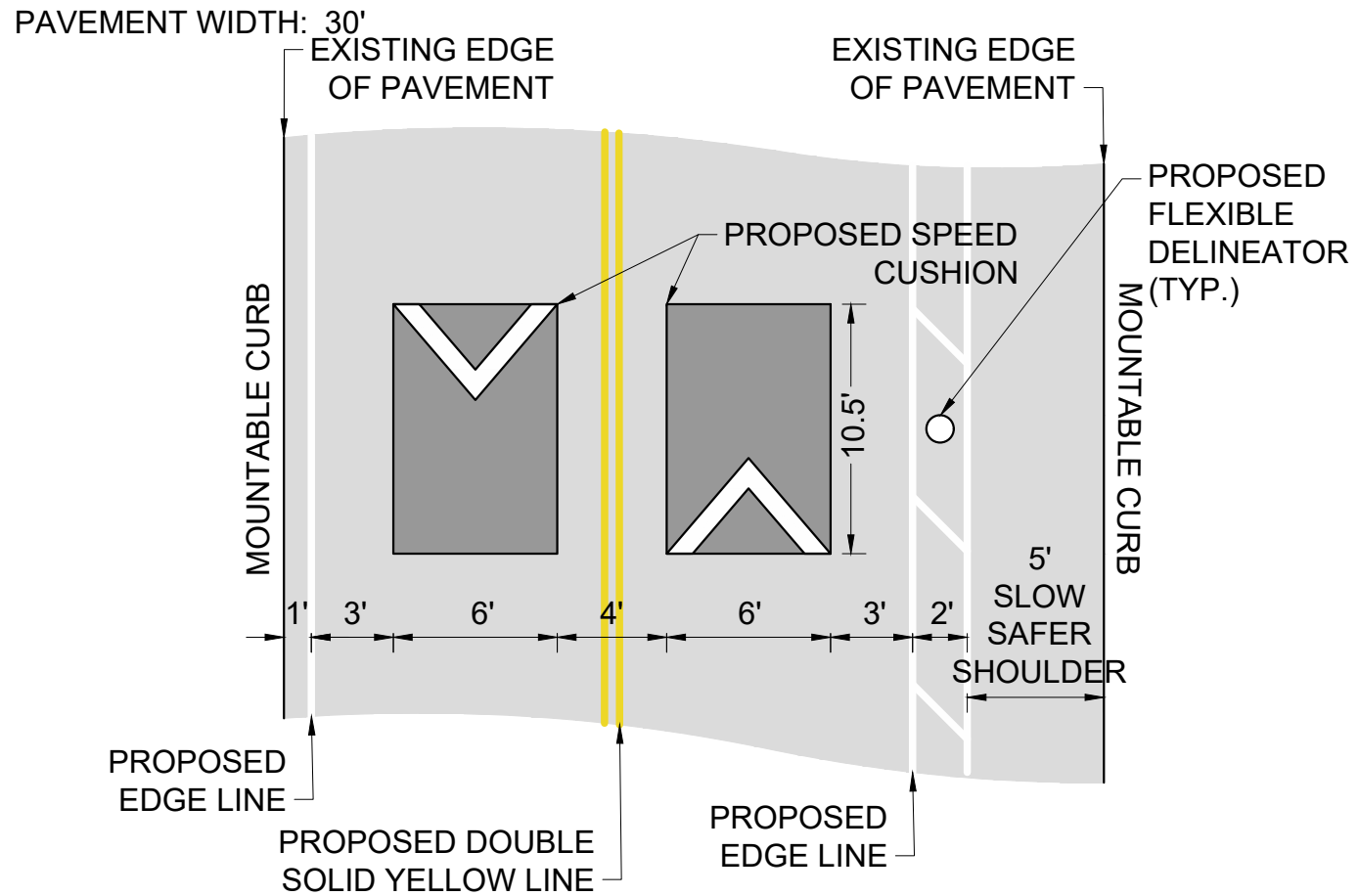

DETAIL 01

TYPICAL SECTION

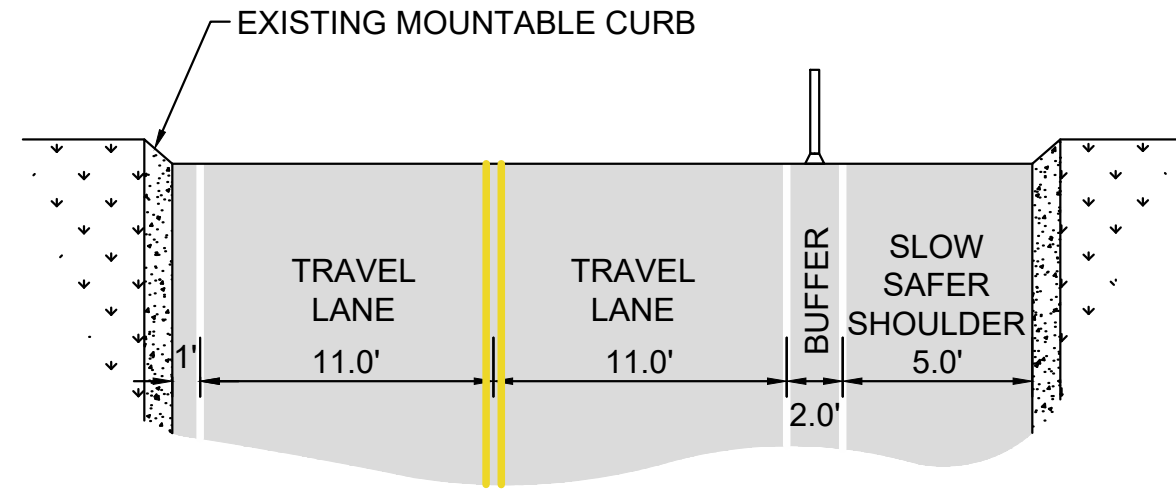

DETAIL 02

SAFE SHOULDER BUFFER STRIPING

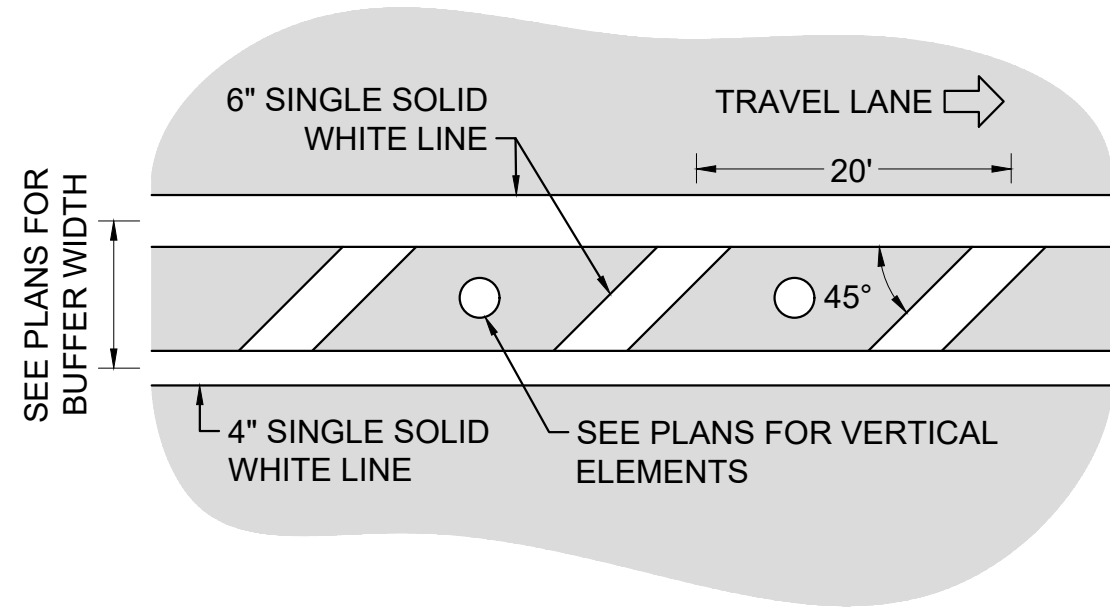

DETAIL 03

DELINEATOR PLACEMENT IN BULB-OUTS

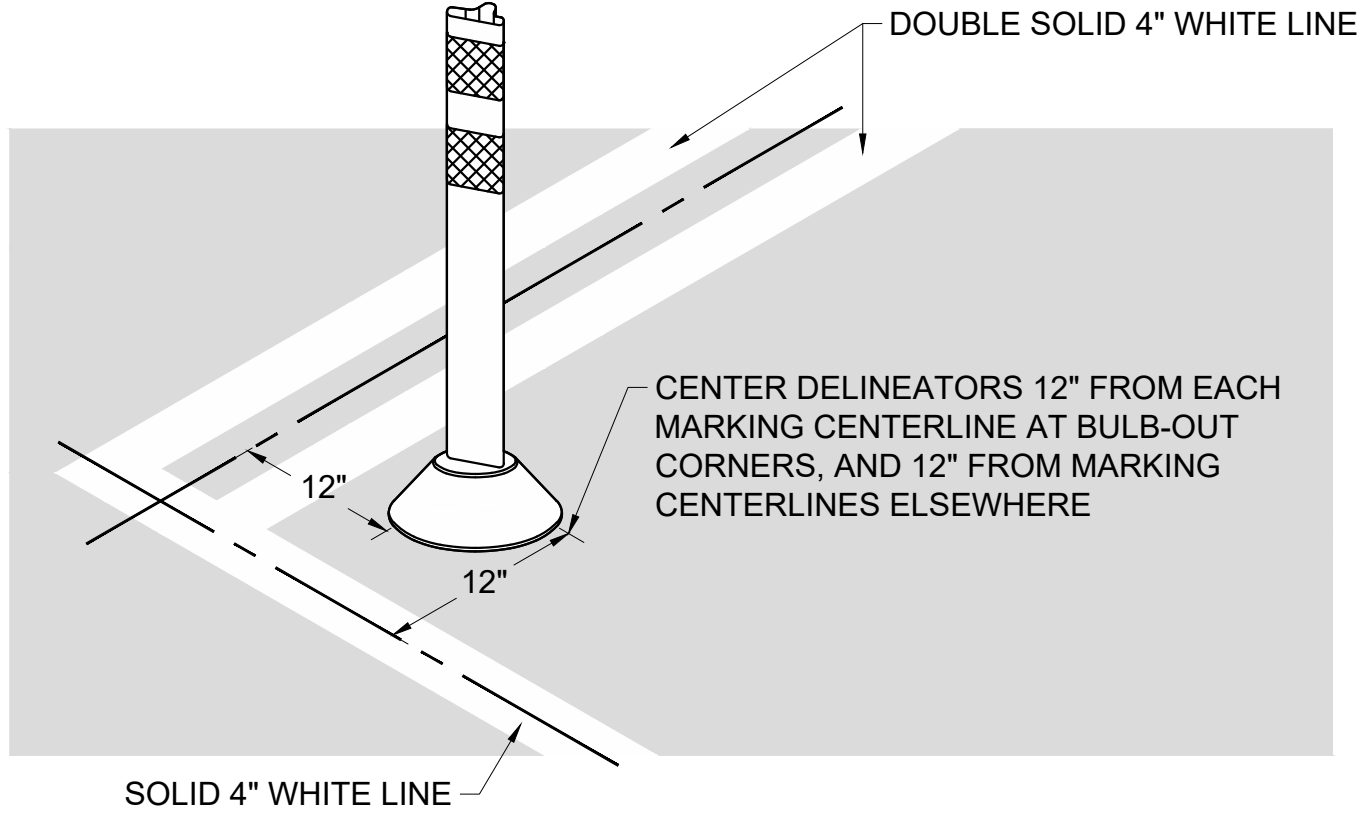

BOYD DRIVE
TRAFFIC CALMING
NASHVILLE, TN

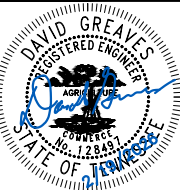

Kimley»Horn

DESIGNED BY:	DJG
DRAWN BY:	HXX
CHECKED BY:	NDOT
DATE:	2/19/2026
KIMLEY-HORN PROJECT NO.	118800066

DETAIL

SHEET NUMBER
09

This document, together with the concepts and designs presented herein, is intended only for the specific purpose and client for which it was prepared. Reuse of and improper reliance on this document without written authorization and adaptation by Kimley-Horn and Associates, Inc. shall be without liability to Kimley-Horn and Associates, Inc.

DETAIL 4

BUFFER CONFLICT AT DRIVEWAYS

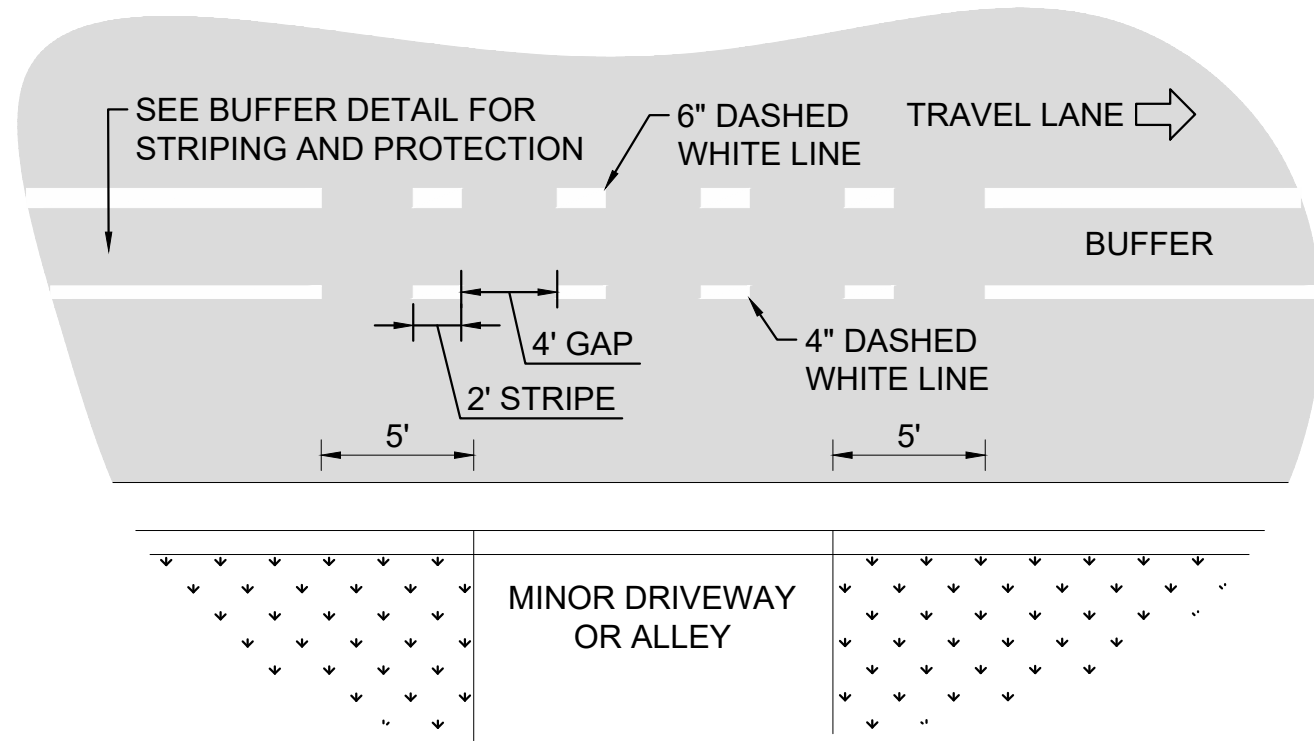

DETAIL 5

PED LANE SYMBOL

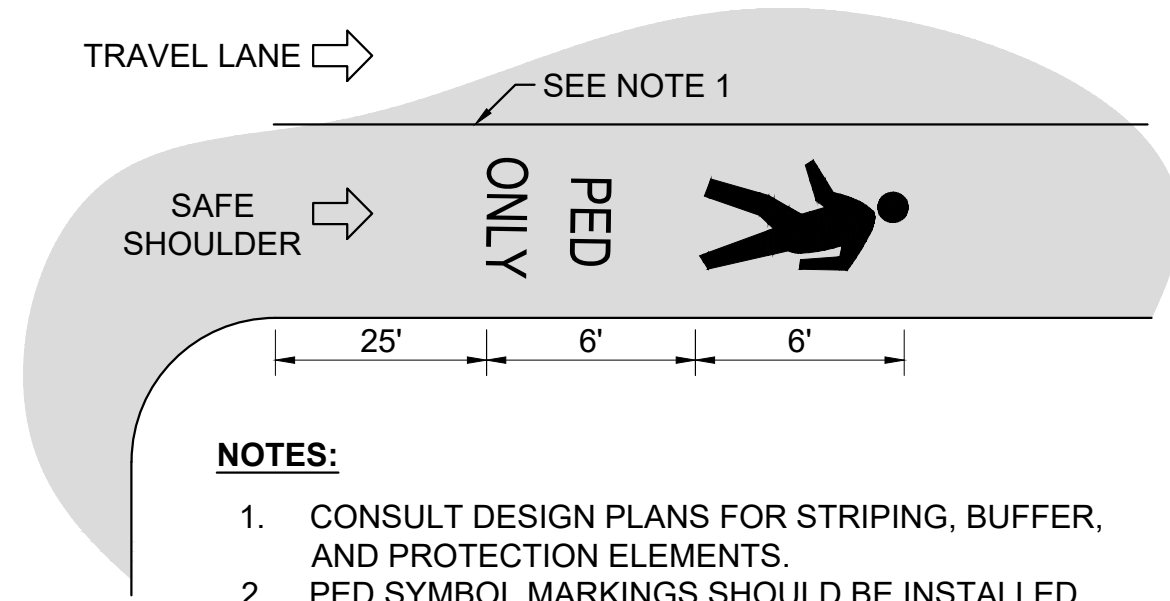

NOTES:

1. CONSULT DESIGN PLANS FOR STRIPING, BUFFER, AND PROTECTION ELEMENTS.
2. PED SYMBOL MARKINGS SHOULD BE INSTALLED FAR-SIDE AND NEAR-SIDE OF ALL INTERSECTIONS.

This document, together with the concepts and designs presented herein, is intended only for the specific purpose and client for which it was prepared. Reuse of and improper reliance on this document without written authorization and adaptation by Kimley-Horn and Associates, Inc. shall be without liability to Kimley-Horn and Associates, Inc.



BOYD DRIVE
TRAFFIC CALMING
NASHVILLE, TN

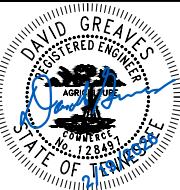

DESIGNED BY:	DJG
DRAWN BY:	HXX
CHECKED BY:	NDOT
DATE:	2/19/2026
KIMLEY-HORN PROJECT NO. 118800066	

DETAIL

SHEET NUMBER
10