

ESTIMATED QUANTITIES

SPEED CUSHIONS	
6' X 10.5' SPEED CUSHION WITH ONE ARROW	8
SIGNING	
W17-1 (VAR.) "SPEED CUSHIONS AHEAD" SIGN (30" X 30")	2
W13-1P "20 M.P.H" SIGN (18" X 18")	2
W11-2 SIGN (30" X 30")	2
W16-9P "AHEAD" SIGN (24" X 12")	2
R7-2 (MOD) "NO PARKING HERE TO CORNER" SIGN (24" X 18")	2
PAVEMENT MARKINGS AND DELINEATORS	
RUBBER SPEED BUMP WITH YELLOW STRIPES (LF)	18
4" YELLOW FLEXIBLE DELINEATOR	2
4" SOLID YELLOW LINE (LF)	250
4" DOUBLE SOLID YELLOW LINE (LF)	30
6" SOLID WHITE LINE (LF)	150

NOTE: ALL LOCATIONS ARE REFERENCED FROM CENTERLINE OF DRIVEWAYS OR OTHER LANDMARKS TO THE CENTER OF SPEED CUSHIONS OR SIGNS.

LEGEND

-  LIMITS OF TRAFFIC CALMING PROJECT
-  SPEED CUSHIONS

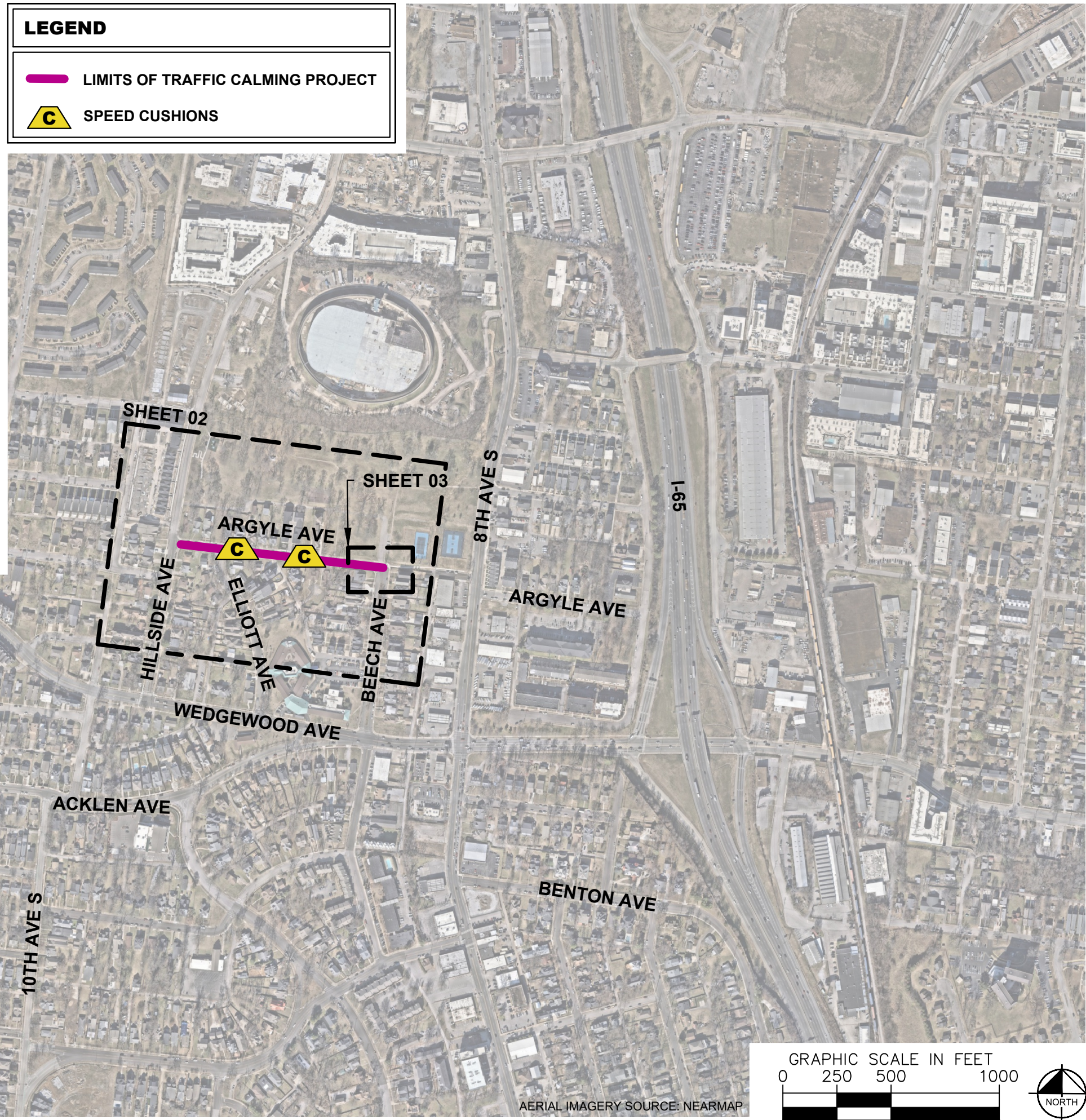

ARGYLE AVENUE
TRAFFIC CALMING
NASHVILLE, TN

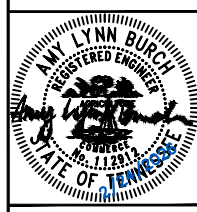

DESIGNED BY:	ALB
DRAWN BY:	KMZ
CHECKED BY:	NDOT
DATE:	2/24/2026
KIMLEY-HORN PROJECT NO.	118800066

KEY
SHEET NUMBER
01

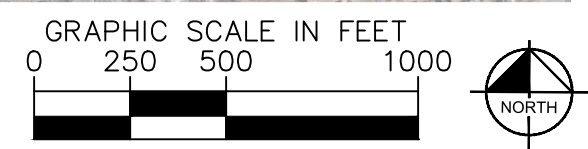

AERIAL IMAGERY SOURCE: NEARMAP

SPEED CUSHIONS



SPEED CUSHION CONFIGURATION A
39' EAST OF DRIVEWAY AT 844 W ARGYLE

SPEED CUSHION CONFIGURATION A
70' WEST OF DRIVEWAY AT 828 A/B W ARGYLE

MEDIAN STRIPING
SEE SHEET 03

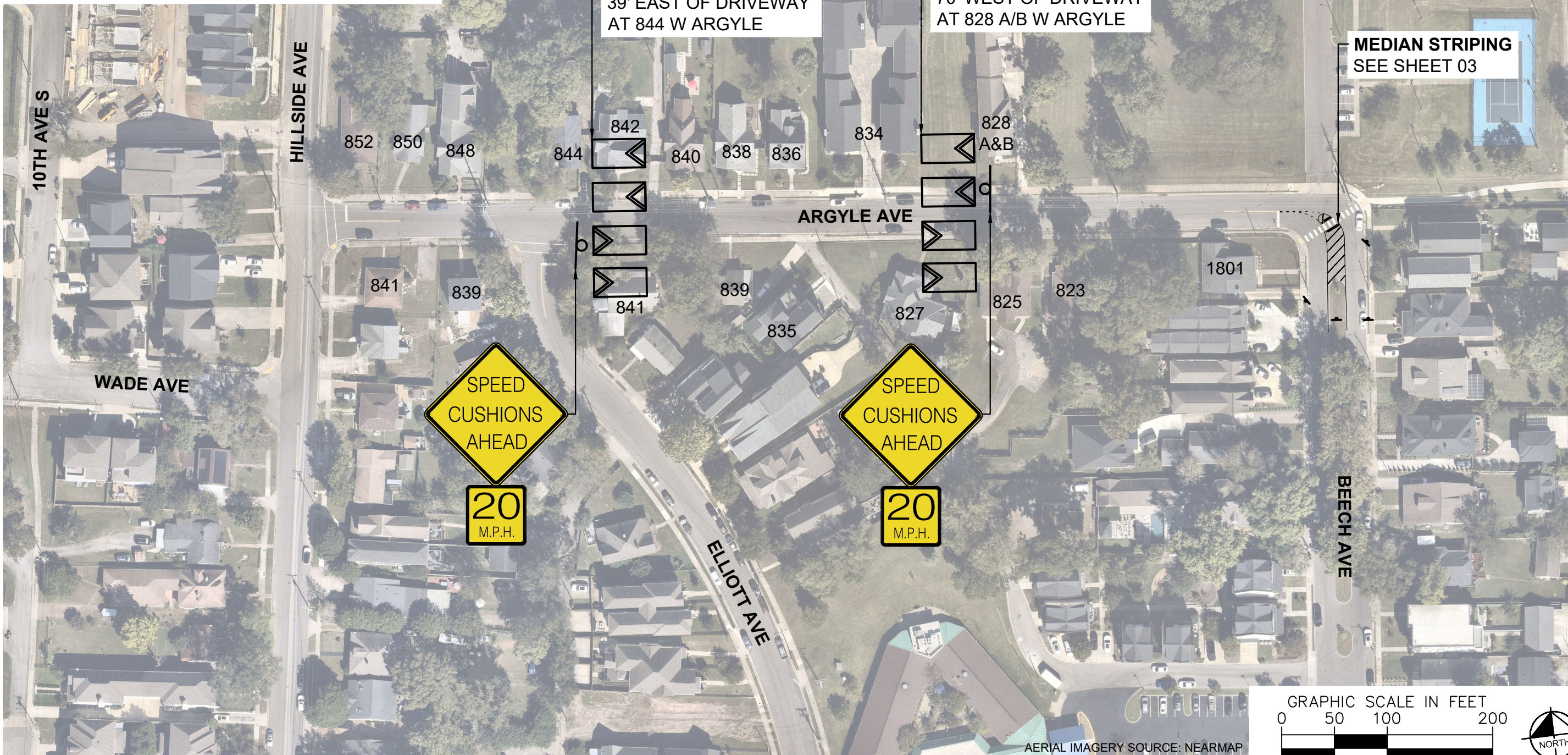

AERIAL IMAGERY SOURCE: NEARMAP

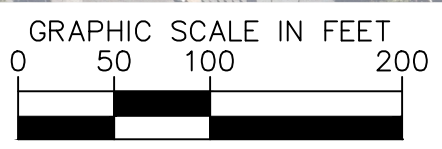

ARGYLE AVENUE
TRAFFIC CALMING
NASHVILLE, TN

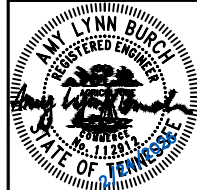

DESIGNED BY:	ALB
DRAWN BY:	KMZ
CHECKED BY:	NDOT
DATE:	2/24/2026
KIMLEY-HORN PROJECT NO. 118800066	

CONCEPT
SHEET NUMBER
02

This document, together with the concepts and designs presented herein, is intended only for the specific purpose and client for which it was prepared. Reuse of and improper reliance on this document without written authorization and adaptation by Kimley-Horn and Associates, Inc. shall be without liability to Kimley-Horn and Associates, Inc.

This document, together with the concepts and designs presented herein, is intended only for the specific purpose and client for which it was prepared. Reuse and improper reliance on this document without written authorization and adaptation by Kimley-Horn and Associates, Inc. shall be without liability to Kimley-Horn and Associates, Inc.

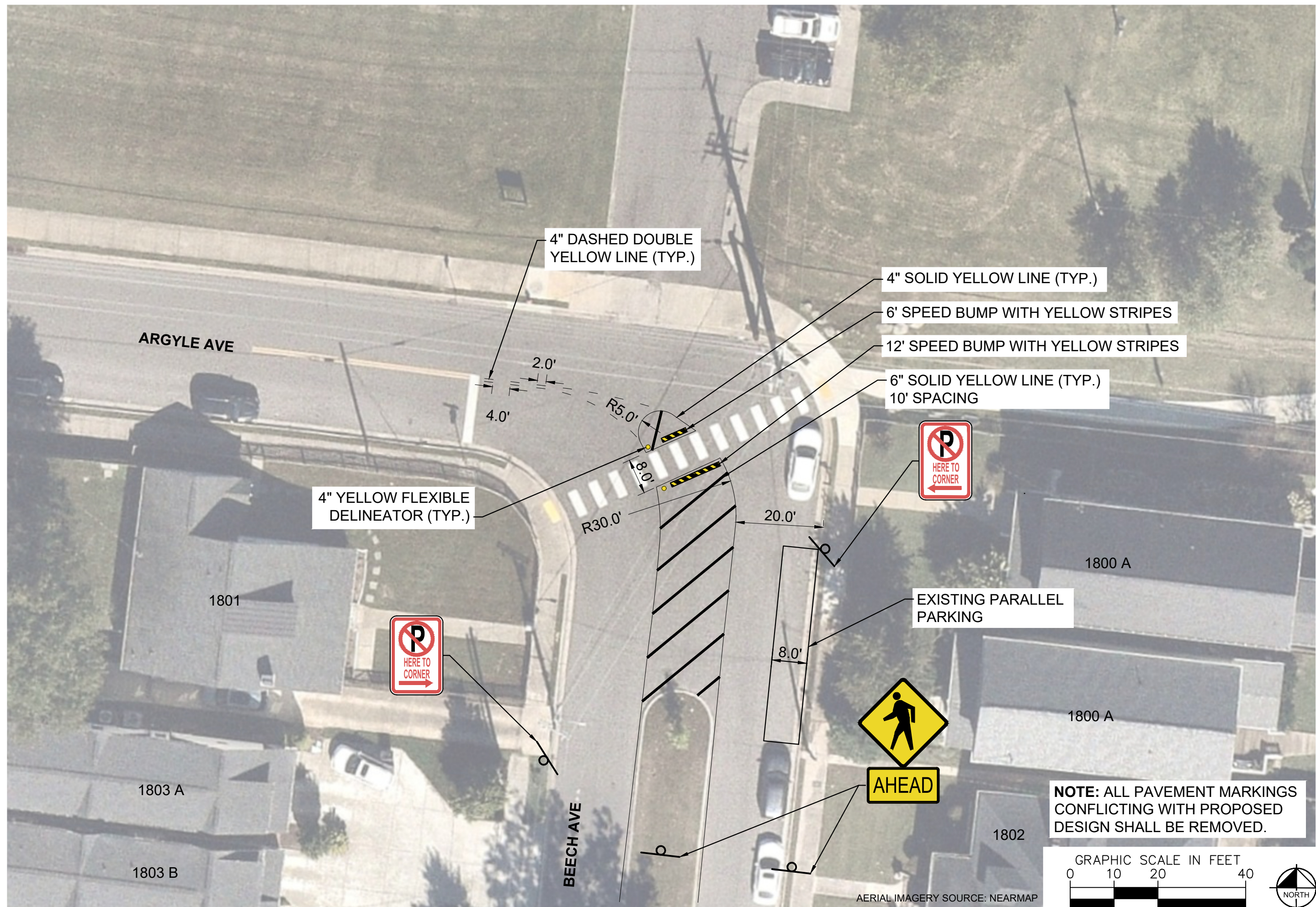

NOTE: ALL PAVEMENT MARKINGS CONFLICTING WITH PROPOSED DESIGN SHALL BE REMOVED.

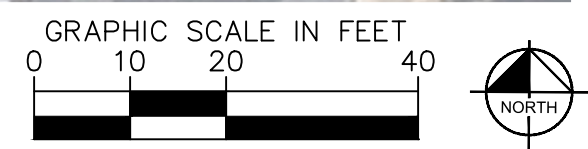

AERIAL IMAGERY SOURCE: NEARMAP

CONFIGURATION A

PAVEMENT WIDTH: 31'

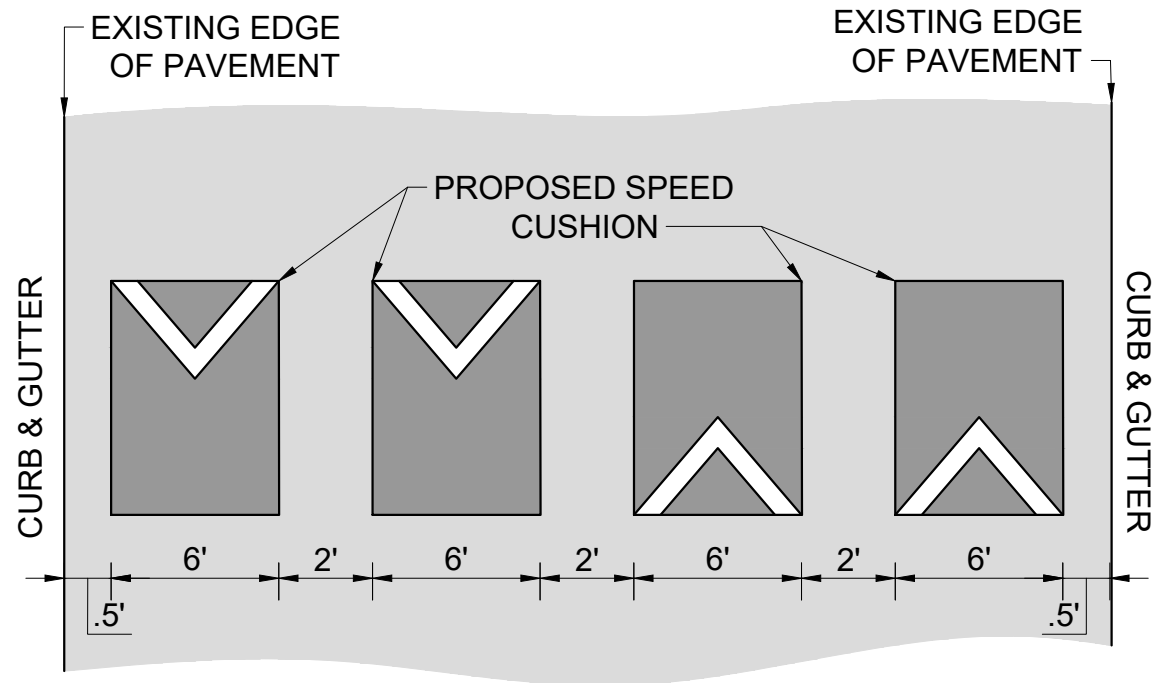

DETAIL 01

DELINEATOR PLACEMENT

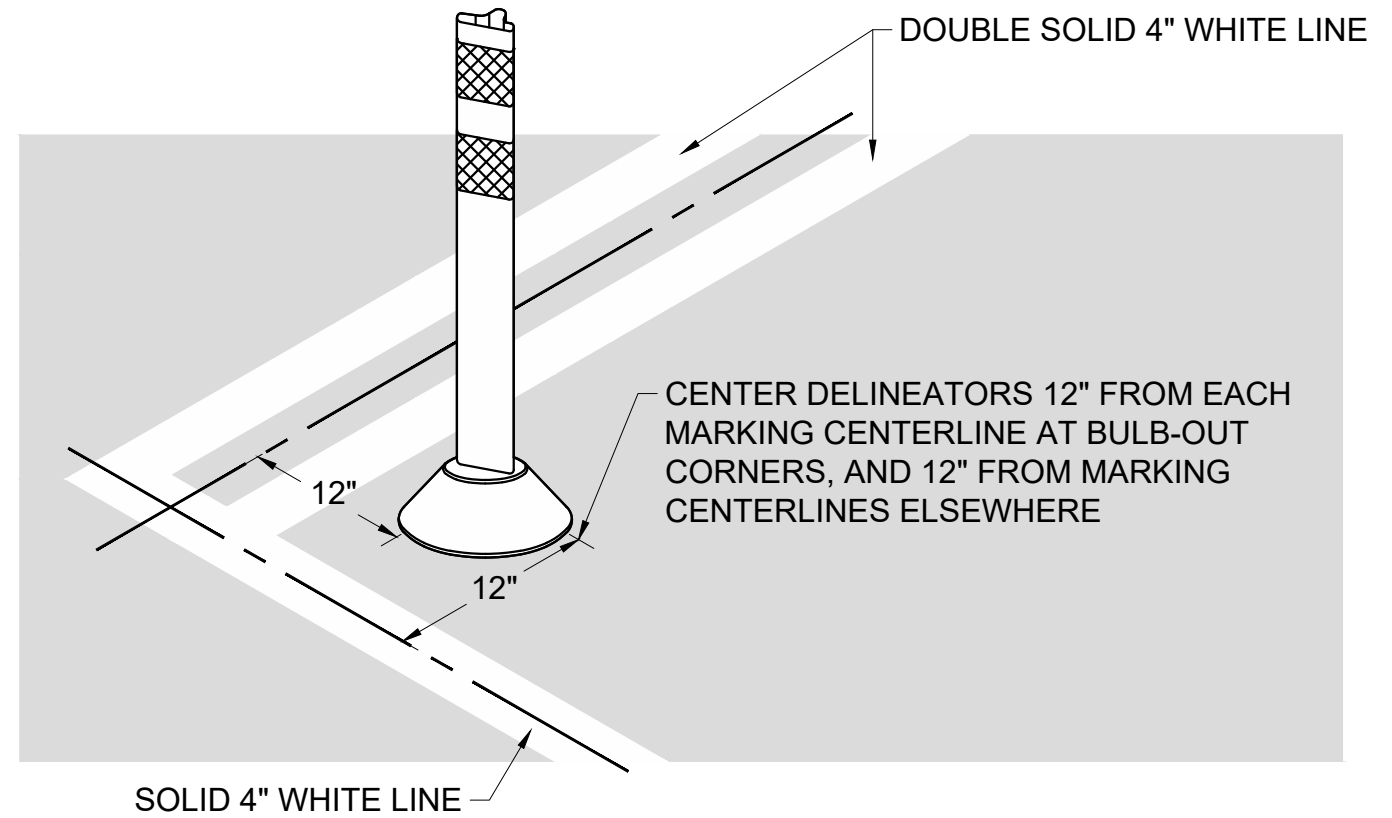

ARGYLE AVENUE
TRAFFIC CALMING
NASHVILLE, TN

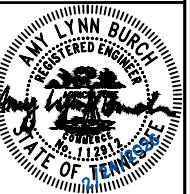

DESIGNED BY: ALB
DRAWN BY: KMZ
CHECKED BY: NDOT
DATE: 2/24/2026
KIMLEY-HORN PROJECT NO. 118800066

DETAIL

SHEET NUMBER
04

This document, together with the concepts and designs presented herein, is intended only for the specific purpose and client for which it was prepared. Reuse of and improper reliance on this document without written authorization and adaptation by Kimley-Horn and Associates, Inc. shall be without liability to Kimley-Horn and Associates, Inc.