

ESTIMATED QUANTITIES

SPEED CUSHIONS

6' X 7' SPEED CUSHION WITH ONE ARROW	6
6' X 7' SPEED CUSHION TWO ARROWS	1

SIGNING

W17-1 (VAR.) "SPEED CUSHION" SIGN (30" X 30")	2
W17-1 (VAR.) "SPEED CUSHIONS AHEAD" SIGN (30" X 30")	2
W13-1P "20 M.P.H" SIGN (18" X 18")	4

NOTE: ALL LOCATIONS ARE REFERENCED FROM CENTERLINE OF DRIVEWAYS OR OTHER LANDMARKS TO THE CENTER OF SPEED CUSHIONS OR SIGNS.

LEGEND

-  LIMITS OF TRAFFIC CALMING PROJECT
-  SPEED CUSHIONS

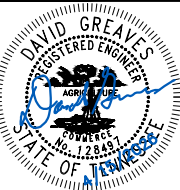
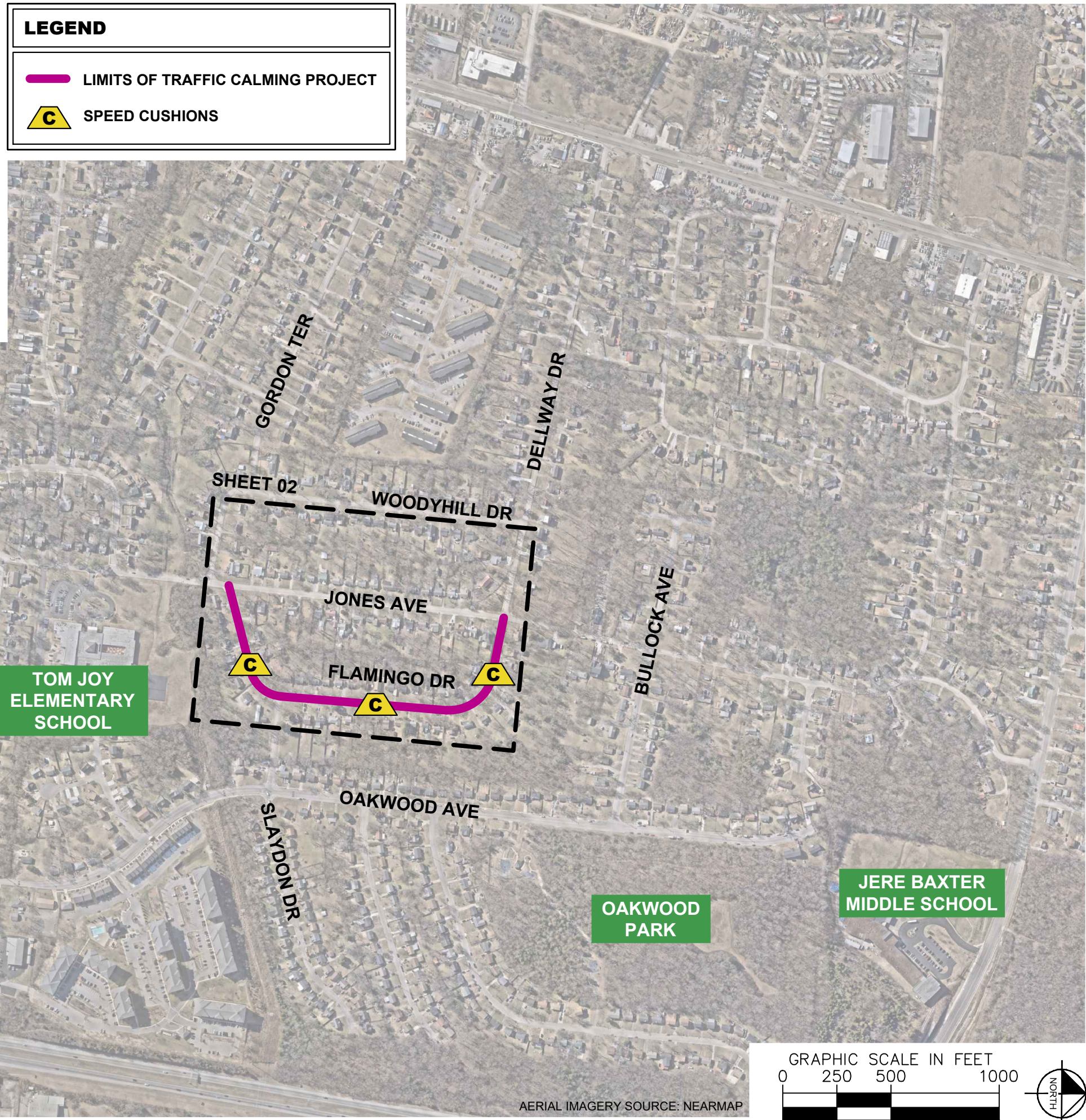

DESIGNED BY:	KMZ
DRAWN BY:	KMZ
CHECKED BY:	NDOT
DATE:	4/15/2026
KIMLEY-HORN PROJECT NO. 118900066	

KEY

SHEET NUMBER
01

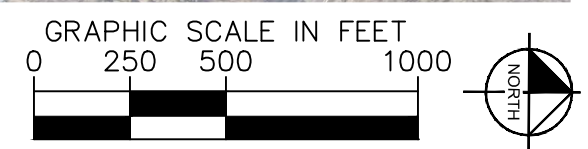

AERIAL IMAGERY SOURCE: NEARMAP

This document, together with the concepts and designs presented herein, is intended only for the specific purpose and client for which it was prepared. Reuse of and improper reliance on this document without written authorization and adaptation by Kimley-Horn and Associates, Inc. shall be without liability to Kimley-Horn and Associates, Inc.

SPEED CUSHIONS

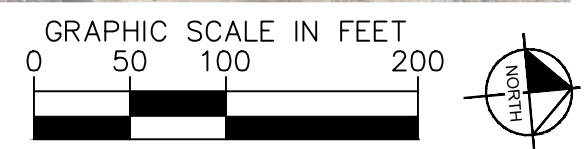

FLAMINGO DRIVE
TRAFFIC CALMING
NASHVILLE, TN

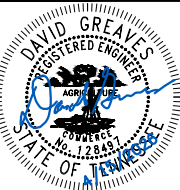

DESIGNED BY:	KMZ
DRAWN BY:	KMZ
CHECKED BY:	NDOT
DATE:	4/15/2026
KIMLEY-HORN PROJECT NO. 118900066	

CONCEPT

SHEET NUMBER
02

This document, together with the concepts and designs presented herein, is intended only for the specific purpose and client for which it was prepared. Review and proper reliance on this document without written authorization and adaptation by Kimley-Horn and Associates, Inc. shall be without liability to Kimley-Horn and Associates, Inc.

CONFIGURATION A

PAVEMENT WIDTH: 22'

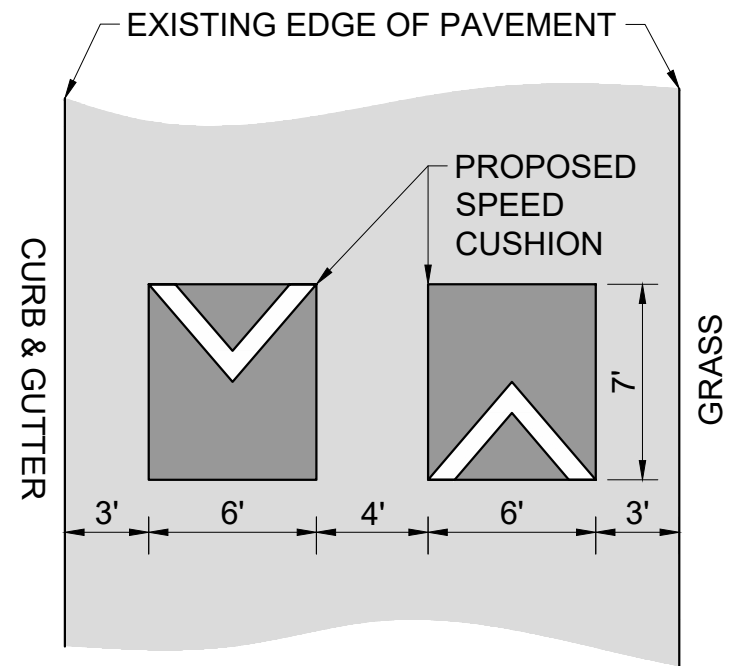

CONFIGURATION B

PAVEMENT WIDTH: 27'

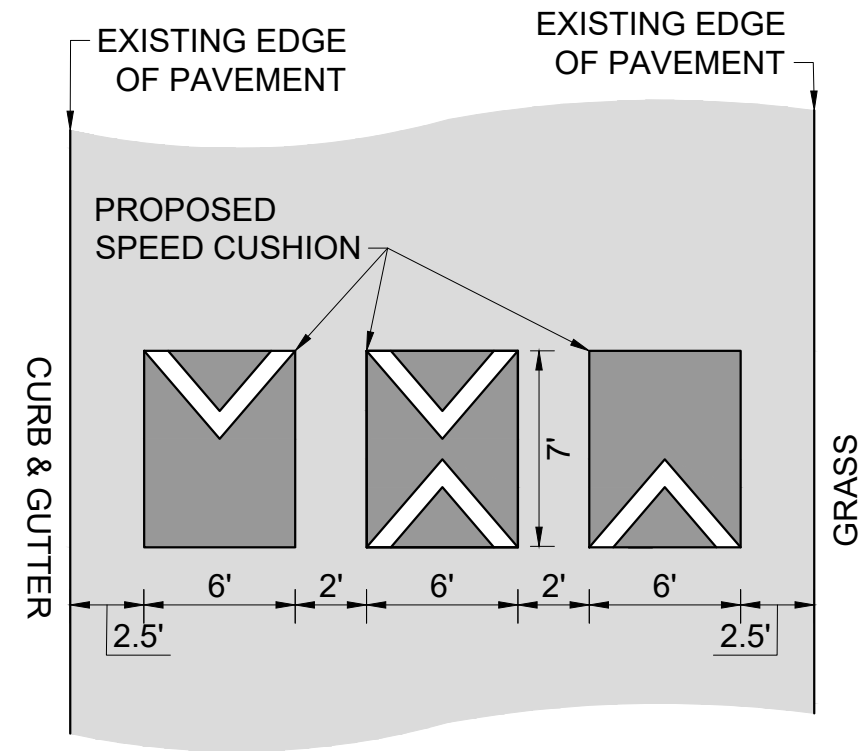

This document, together with the concepts and designs presented herein, is intended only for the specific purpose and client for which it was prepared. Reuse of and improper reliance on this document without written authorization and adaptation by Kimley-Horn and Associates, Inc. shall be without liability to Kimley-Horn and Associates, Inc.



FLAMINGO DRIVE
TRAFFIC CALMING
NASHVILLE, TN

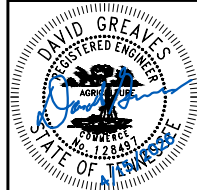

DESIGNED BY:	KMZ
DRAWN BY:	KMZ
CHECKED BY:	NDOT
DATE:	4/15/2026
KIMLEY-HORN PROJECT NO.	118800066

DETAIL

SHEET NUMBER
04