

ESTIMATED QUANTITIES

SPEED CUSHIONS

6' X 10.5' SPEED CUSHION WITH ONE ARROW	6
---	---

SIGNING

W17-1 (VAR.) "SPEED CUSHION" SIGN (30" X 30")	6
---	---

W13-1P "20 M.P.H" SIGN (18" X 18")	6
------------------------------------	---

RADAR FEEDBACK SIGN	4
---------------------	---

R2-1 "25 MPH" SIGN (22.5" X 18")	1
----------------------------------	---

PAVEMENT MARKINGS AND DELINEATORS

4" WHITE FLEXIBLE DELINEATOR	6
------------------------------	---

NOTE: ALL LOCATIONS ARE REFERENCED FROM CENTERLINE OF DRIVEWAYS OR OTHER LANDMARKS TO THE CENTER OF SPEED CUSHIONS OR SIGNS.

LEGEND

 LIMITS OF TRAFFIC CALMING PROJECT

 SPEED CUSHIONS

 RADAR FEEDBACK SIGN

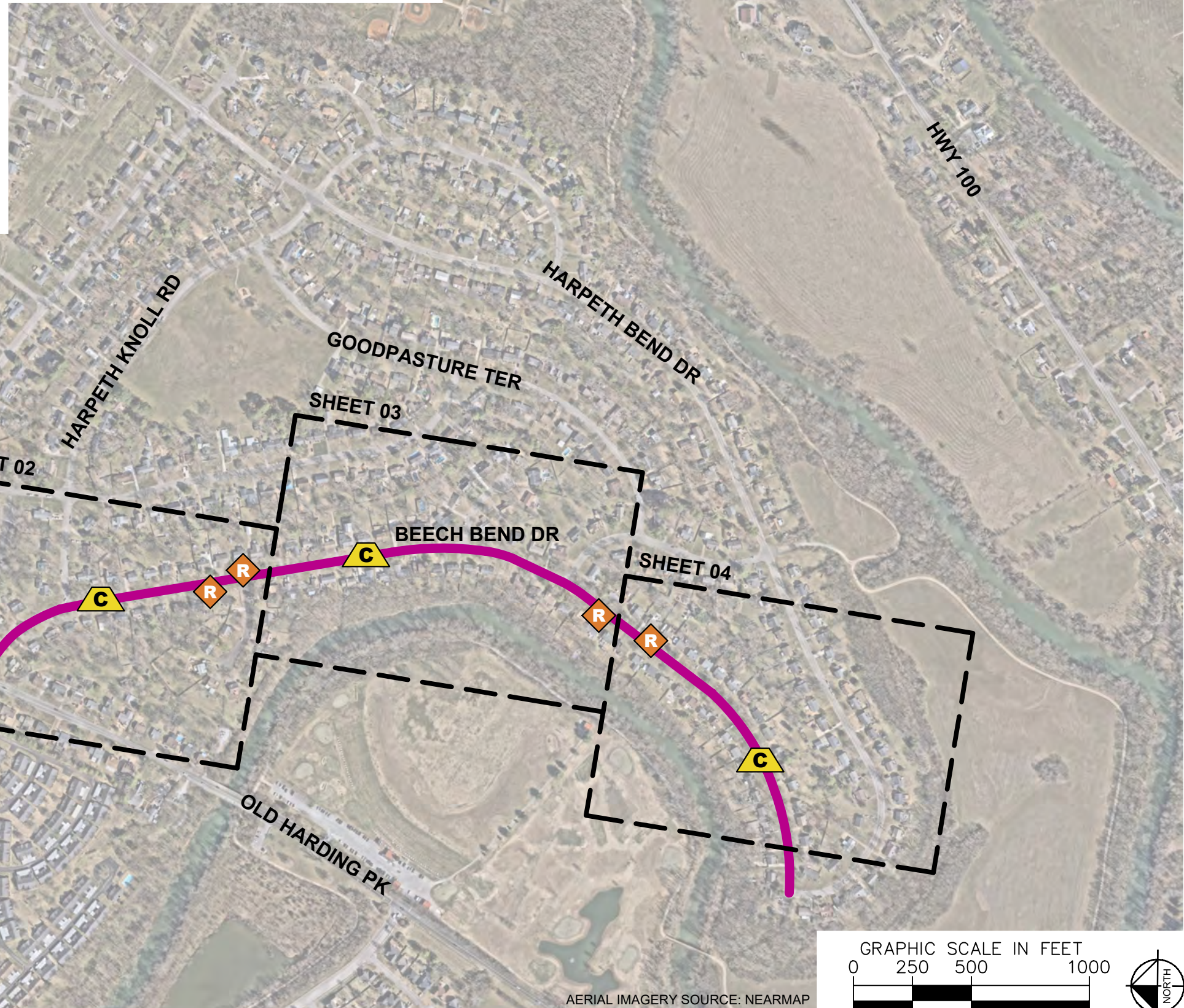

AERIAL IMAGERY SOURCE: NEARMAP

NDOT

BEECH BEND DR
TRAFFIC CALMING
NASHVILLE, TN

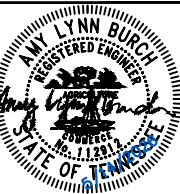

DESIGNED BY:	ALB
DRAWN BY:	KMZ
CHECKED BY:	NDOT
DATE:	5/14/2026
KIMLEY-HORN PROJECT NO.:	118900066

KEY

SHEET NUMBER
01

SPEED CUSHIONS



RADAR FEEDBACK SIGN

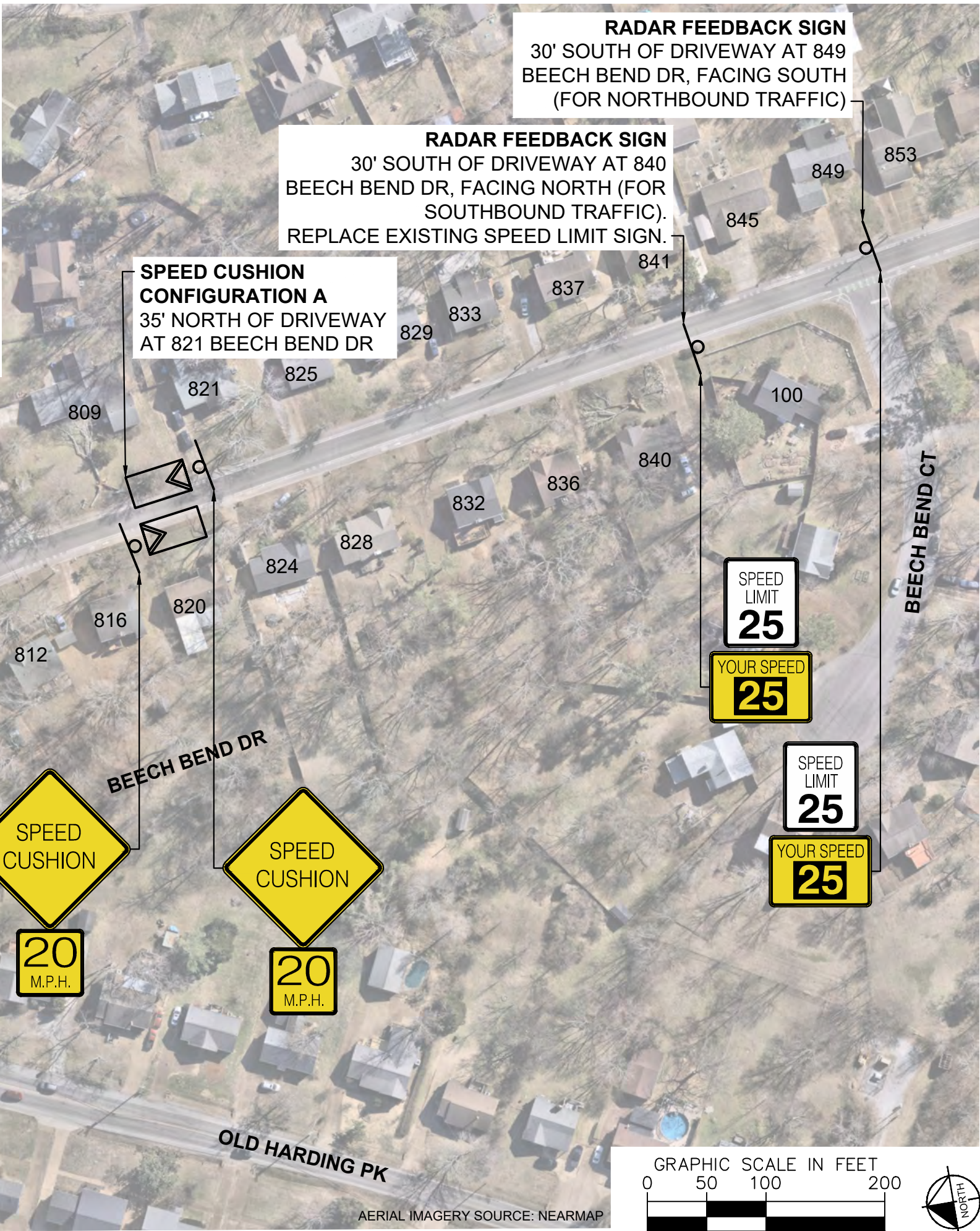

R2-1 "25 MPH" SIGN
25' NORTH OF DRIVEWAY AT 801

SPEED LIMIT
25

SPEED CUSHION
20
M.P.H.

SPEED CUSHION
20
M.P.H.

SPEED LIMIT
25
YOUR SPEED
25

SPEED LIMIT
25
YOUR SPEED
25

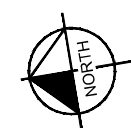
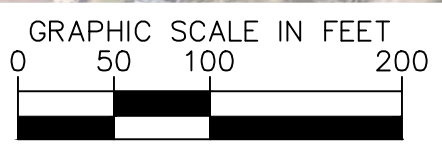

AERIAL IMAGERY SOURCE: NEARMAP



BEECH BEND DR
TRAFFIC CALMING
NASHVILLE, TN



DESIGNED BY: ALB
DRAWN BY: KMZ
CHECKED BY: NDOT
DATE: 5/14/2025
KIMLEY-HORN PROJECT NO. 118900066

CONCEPT
SHEET NUMBER
02

This document, together with the concepts and designs presented herein, is intended only for the specific purpose and client for which it was prepared. Reuse of and improper reliance on this document without written authorization and adaptation by Kimley-Horn and Associates, Inc. shall be without liability to Kimley-Horn and Associates, Inc.

SPEED CUSHIONS



RADAR FEEDBACK SIGN

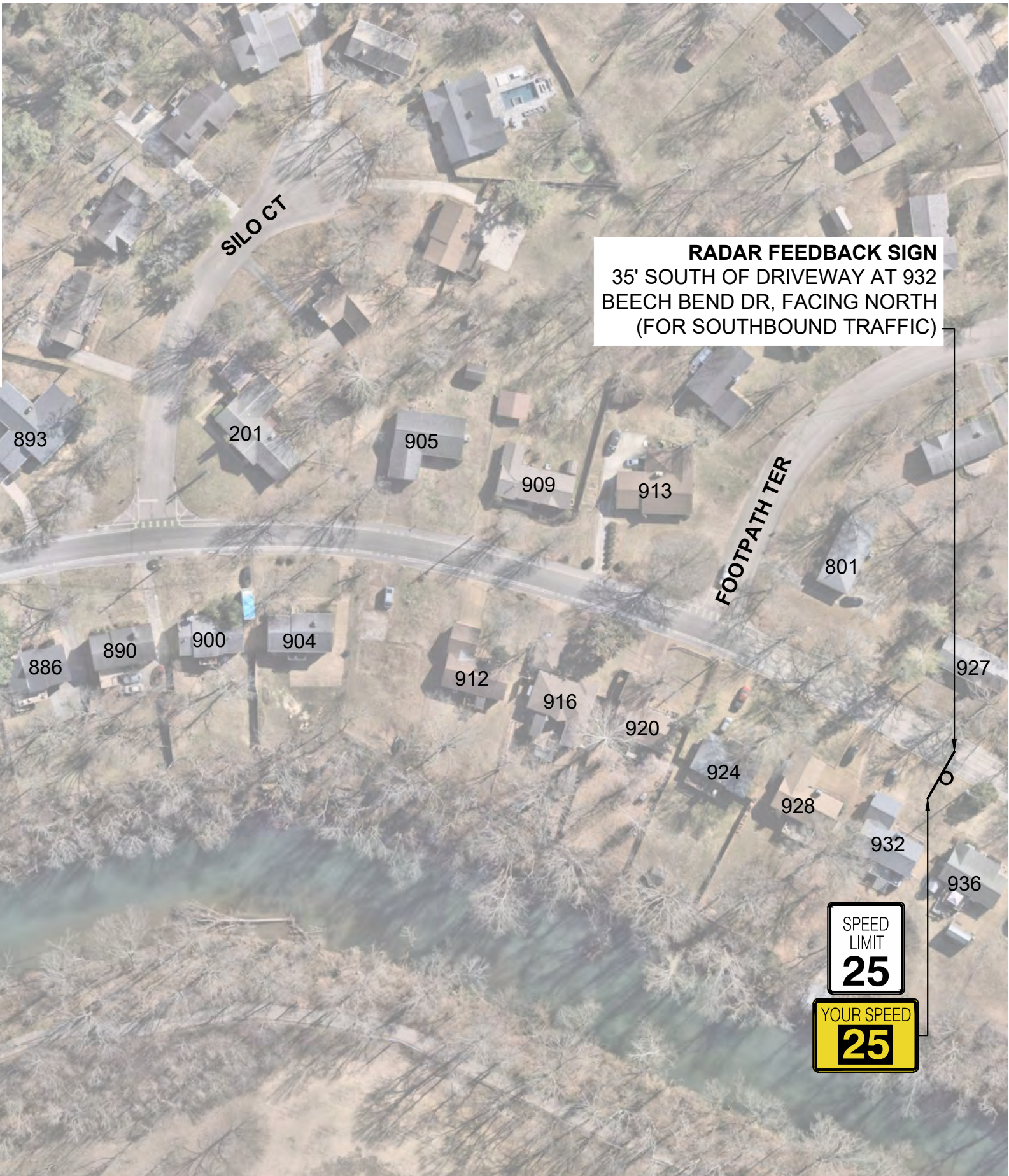

SPEED CUSHION CONFIGURATION A
36' SOUTH OF DRIVEWAY AT 870 BEECH BEND DR

RADAR FEEDBACK SIGN
35' SOUTH OF DRIVEWAY AT 932 BEECH BEND DR, FACING NORTH (FOR SOUTHBOUND TRAFFIC)



BEECH BEND DR
TRAFFIC CALMING
NASHVILLE, TN



DESIGNED BY: ALB
DRAWN BY: KMZ
CHECKED BY: NDOT
DATE: 5/14/2025
KIMLEY-HORN PROJECT NO. 118900066

CONCEPT
SHEET NUMBER
03

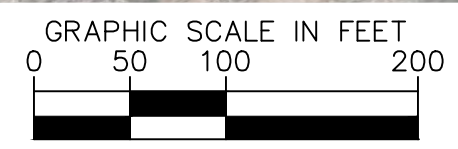

AERIAL IMAGERY SOURCE: NEARMAP

This document, together with the concepts and designs presented herein, is intended only for the specific purpose and client for which it was prepared. Reuse of and improper reliance on this document without written authorization and adaptation by Kimley-Horn and Associates, Inc. shall be without liability to Kimley-Horn and Associates, Inc.

This document, together with the concepts and designs presented herein, is intended only for the specific purpose and client for which it was prepared. Reuse of and improper reliance on this document without written authorization and adaptation by Kimley-Horn and Associates, Inc. shall be without liability to Kimley-Horn and Associates, Inc.



BEECH BEND DR
TRAFFIC CALMING
NASHVILLE, TN

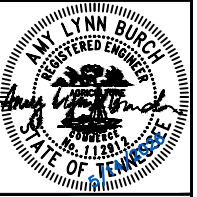

DESIGNED BY: ALB
DRAWN BY: KMZ
CHECKED BY: NDOT
DATE: 5/14/2025
KIMLEY-HORN PROJECT NO. 118900066

CONCEPT
SHEET NUMBER
04

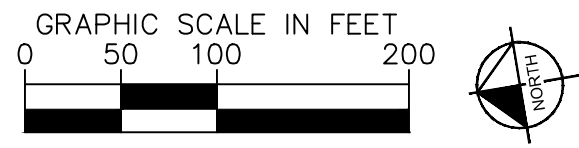

AERIAL IMAGERY SOURCE: NEARMAP

CONFIGURATION A

PAVEMENT WIDTH: 30.5'

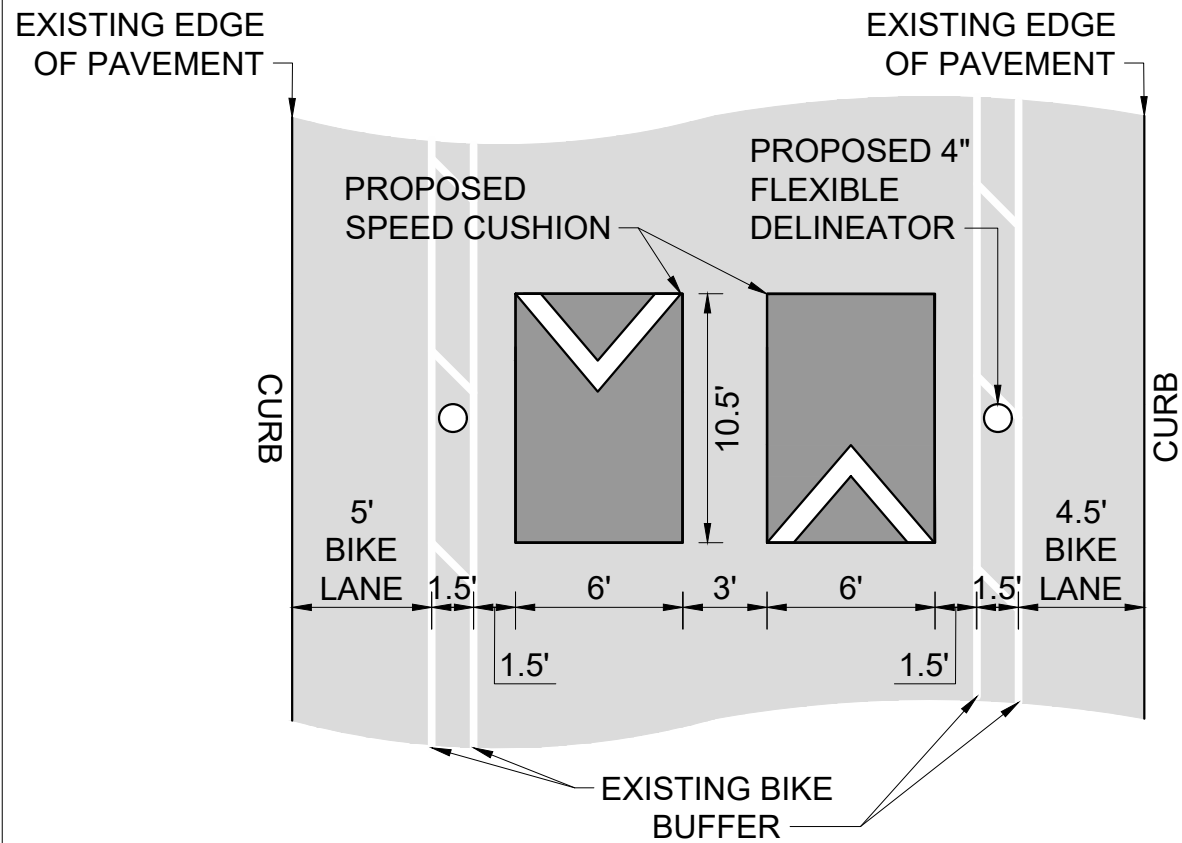

CONFIGURATION B

PAVEMENT WIDTH: 30'

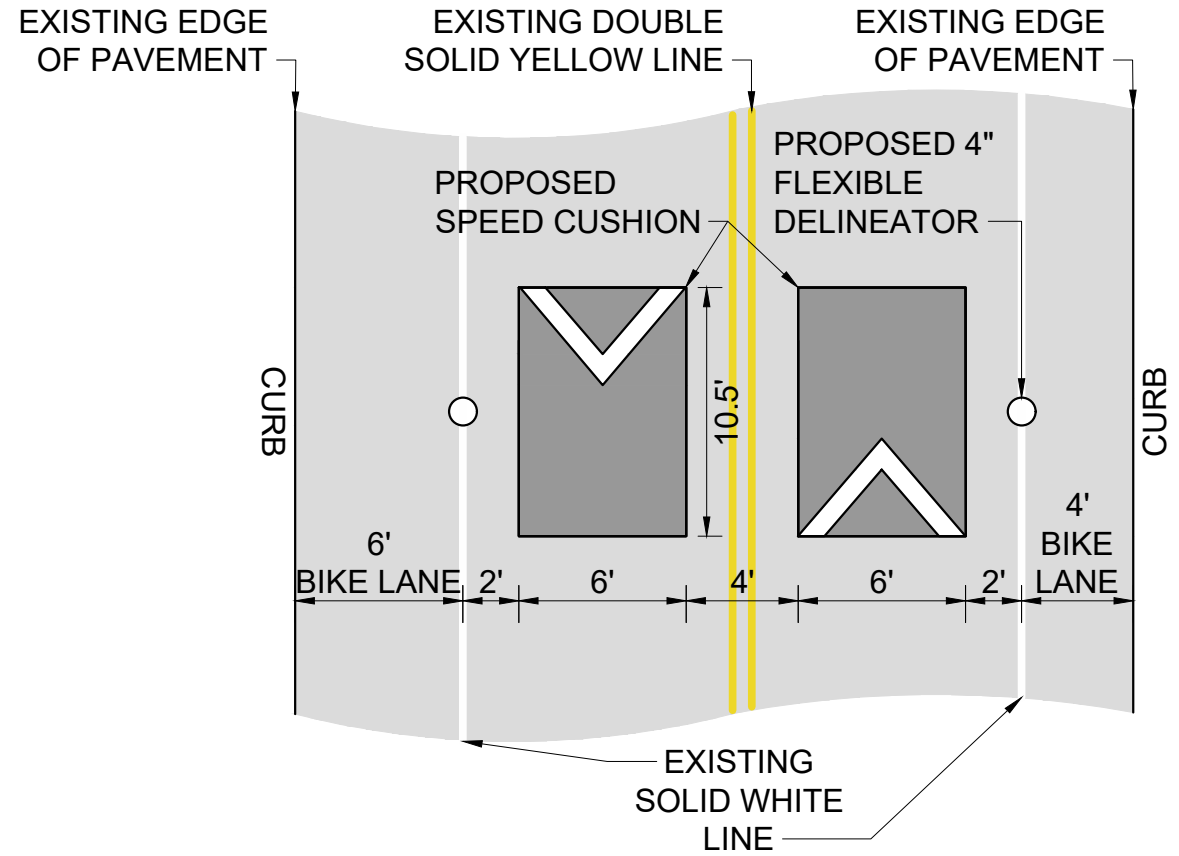

This document, together with the concepts and designs presented herein, is intended only for the specific purpose and client for which it was prepared. Reuse of and improper reliance on this document without written authorization and adaptation by Kimley-Horn and Associates, Inc. shall be without liability to Kimley-Horn and Associates, Inc.



BEECH BEND DR
TRAFFIC CALMING
NASHVILLE, TN

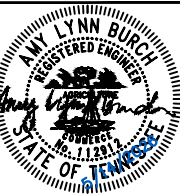

DESIGNED BY: ALB
DRAWN BY: KMZ
CHECKED BY: NDOT
DATE: 5/14/2025
KIMLEY-HORN PROJECT NO. 118800066

DETAIL

SHEET NUMBER
05