

MULTIMODAL ACCESS CLOSURE EXCEPTION APPLICATION FORM AND CHECKLIST

Submittal Date: 5/19/2026 New Submittal Re-Submittal No: _____

Related Building Permit No: N/A

Project Name: CNX267 Davidson County TDOT Project

Street Name Location: Sugar Valley Road

Between: Nolensville Rd And: Sunnywood Dr

Applicant Name: Civil Constructors, LLC

Address: 425 Downs Blvd Franklin, TN 37064

Phone: 615-642-3347 Fax: _____ Contact: _____

Email: d.norvell@civilconstructors.com

Project Description: Grading for the new roadway alignment and enhancing the current conditions with all new curb, sidewalk, and pavement. Along with new box culvert install.

Start Date: 6/9/2026 End Date: 10/23/2026 Project Length: 200 LF

Describe Type of Closure: Full roadway closure following the attached detour plan provided to the roadway contractor performing TDOT project CNX267.

Provide Reasons why Project cannot be completed without closures and what other options were considered (attach documents as needed): _____

This cannot be completed with any other method because we must cross the entire intersection with a new box culvert with the depth being too deep to keep current traffic open. There will also be storm, gas, and signal upgrades performed at this time as well creating unsafe worker conditions if left open and for the public.

PROJECT INFORMATION CHECKLIST:

Included Not Applicable

- | | | |
|-------------------------------------|-------------------------------------|--|
| <input checked="" type="checkbox"/> | <input type="checkbox"/> | Project Vicinity Map with Project Area shown, street names, property information, existing pavement and striping, gutter and building locations, north arrow, and scale. |
| <input type="checkbox"/> | <input checked="" type="checkbox"/> | Planned work hours included. |
| <input checked="" type="checkbox"/> | <input type="checkbox"/> | Exact location and dimensions of the construction work zone shown. |
| <input checked="" type="checkbox"/> | <input type="checkbox"/> | If multiple phases are necessary, include perimeter impact of each phase, phase number, anticipated work hours and phase duration. |
| <input checked="" type="checkbox"/> | <input type="checkbox"/> | Details on construction activity and equipment being used as part of construction included for each phase. |
| <input type="checkbox"/> | <input checked="" type="checkbox"/> | Specify if any on-street parking, and/or metered parking, is to be restricted and if bus zone will need to be relocated. |
| <input type="checkbox"/> | <input checked="" type="checkbox"/> | Specify if trash pickup will be impacted. |
| <input checked="" type="checkbox"/> | <input type="checkbox"/> | Provide information on all utility work and utility connections. |
| <input checked="" type="checkbox"/> | <input type="checkbox"/> | List all affected residents, businesses, agencies, and schools and any conversations/agreements taken place. |
| <input type="checkbox"/> | <input checked="" type="checkbox"/> | Show ongoing construction projects within vicinity of proposed project impact. |
| <input type="checkbox"/> | <input checked="" type="checkbox"/> | Provide plan to address conflicts with other nearby projects. |
| <input checked="" type="checkbox"/> | <input type="checkbox"/> | Provide traffic control plan for each phase of construction (see traffic control checklist for more information). |
| <input type="checkbox"/> | <input checked="" type="checkbox"/> | Provide information on work vehicle parking locations. |
| <input checked="" type="checkbox"/> | <input type="checkbox"/> | Show construction trucks ingress/egress to project location. |
| <input type="checkbox"/> | <input checked="" type="checkbox"/> | Provide information on any traffic signals, traffic signal loops, and traffic signal cabinets in close proximity to project. |

TRAFFIC CONTROL PLAN CHECKLIST:

Included Not Applicable

- All temporary traffic control plans shall be designed in accordance with the most recent ADA regulations and requirements of the Manual of Uniform Traffic Control Devices.
- Clearly show the locations of all existing signs (including speed limit) as well as the proposed signs for each construction phase.
- Show the location of all existing pedestrian paths and pedestrian detour route of each stage of construction.
- Show dimensions of travel lane width, shoulder width, sidewalk of each phase, and overall roadway width along the length of affected area.
- Show all existing striping and markings to remain, to be removed, and all proposed striping and markings for each construction stage.
- Provide detour plan clearly showing detour route for any roadway or pedestrian/bike path closures.
- Specify placement of all temporary traffic control devices.
- Specify spacing of all temporary traffic control devices.
- Show all existing traffic signals and streetlights in the work zone location.
- Lighting provided for all pedestrian detour routes.
- Provide minimum eleven (11) foot travel lanes at all times.
- Show size, height, and location of all channelizing devices, warning lights, flag trees, barriers, etc.
- Label all taper lengths and widths.
- Provide locations of police officers for each phase as needed.
- Temporary Traffic Control Plan has been stamped and signed by a TN licensed Civil Engineer.

| TYPE | YEAR | PROJECT NO. | SHEET NO. |
|--------|------|-------------|-----------|
| R.O.W. | 2015 | NH-11(81) | 25B |
| CONST | 2023 | NH-11(81) | T21 |
| | | | |

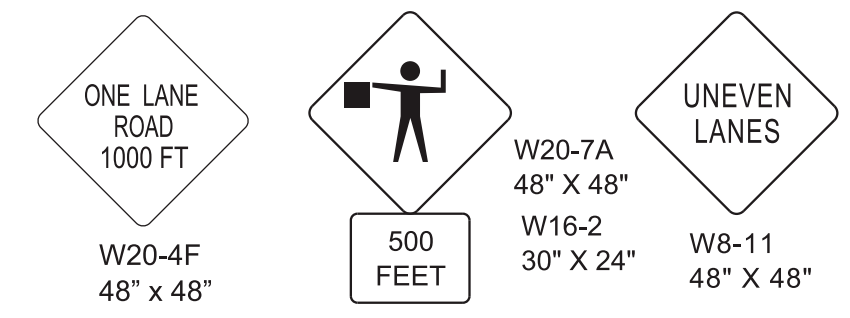
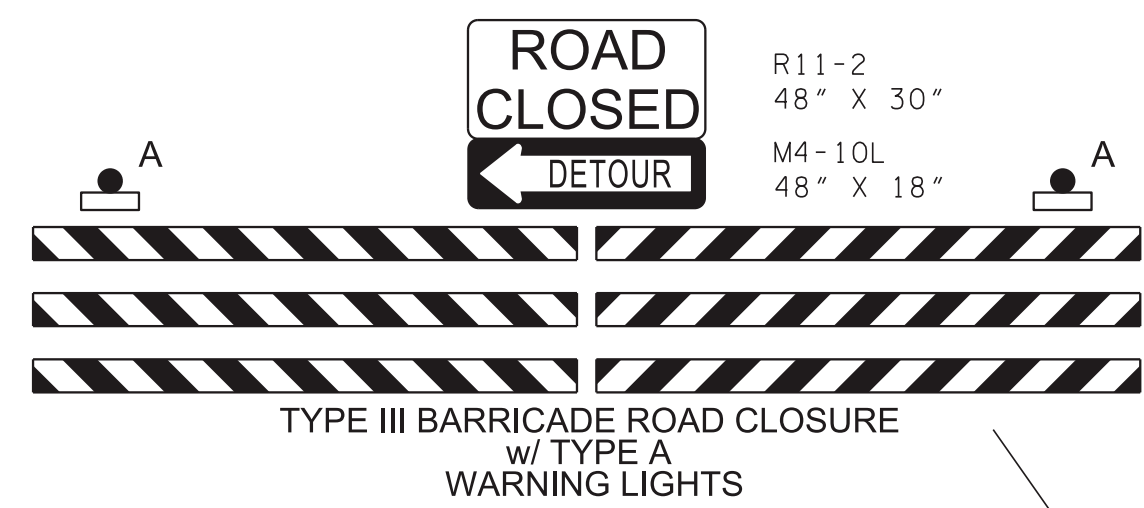

PORTABLE SIGNS - LOCATE AND USE AS DIRECTED BY THE ENGINEER.

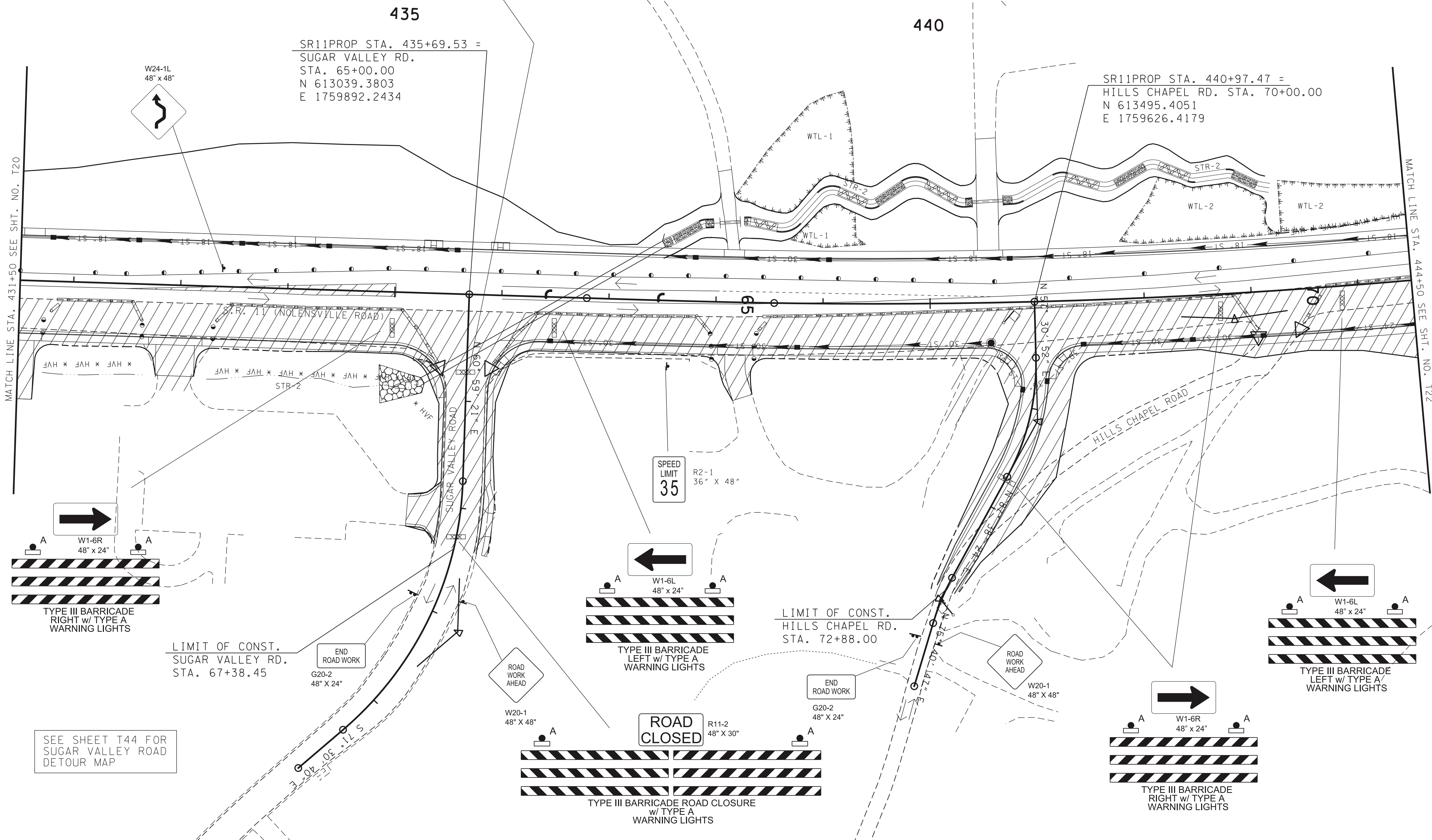

SEE SHEET T44 FOR SUGAR VALLEY ROAD DETOUR MAP

SEALED BY

04/11/2023

COORDINATES ARE NAD 83(1995), ARE DATUM ADJUSTED BY THE FACTOR OF 1.00006 AND TIED TO THE TGRN. ALL ELEVATIONS ARE REFERENCED TO THE NAVD 1988 WITH GEOID U07.

STATE OF TENNESSEE
DEPARTMENT OF TRANSPORTATION

**TRAFFIC CONTROL PLAN
PHASE II**
STA. 431+50 TO STA. 444+50
SCALE: 1"=50'

03-APR-2023 12:53 \\TDOT03NAS002.tdot.state.tn.us\03Shared\SURVEY\DESIGN\PIN 105766.02 WilliamsonDavidsonSR-1\NearBurkittRd\Construction\01-105766-02-Construction-T21.sht

| TYPE | YEAR | PROJECT NO. | SHEET NO. |
|--------|------|-------------|-----------|
| CONST. | 2023 | NH-11(81) | T44 |
| | | | |
| | | | |

11-APR-2023 15:12 \\DOT03NAS002.tdot.state.tn.us\03Shared\SURVEY\DESIGN\PIN 105766.02 WilliamsonDavidsonSR-1\NearBurkittRd\Construction\01-105766-02-Construction-T44.sht

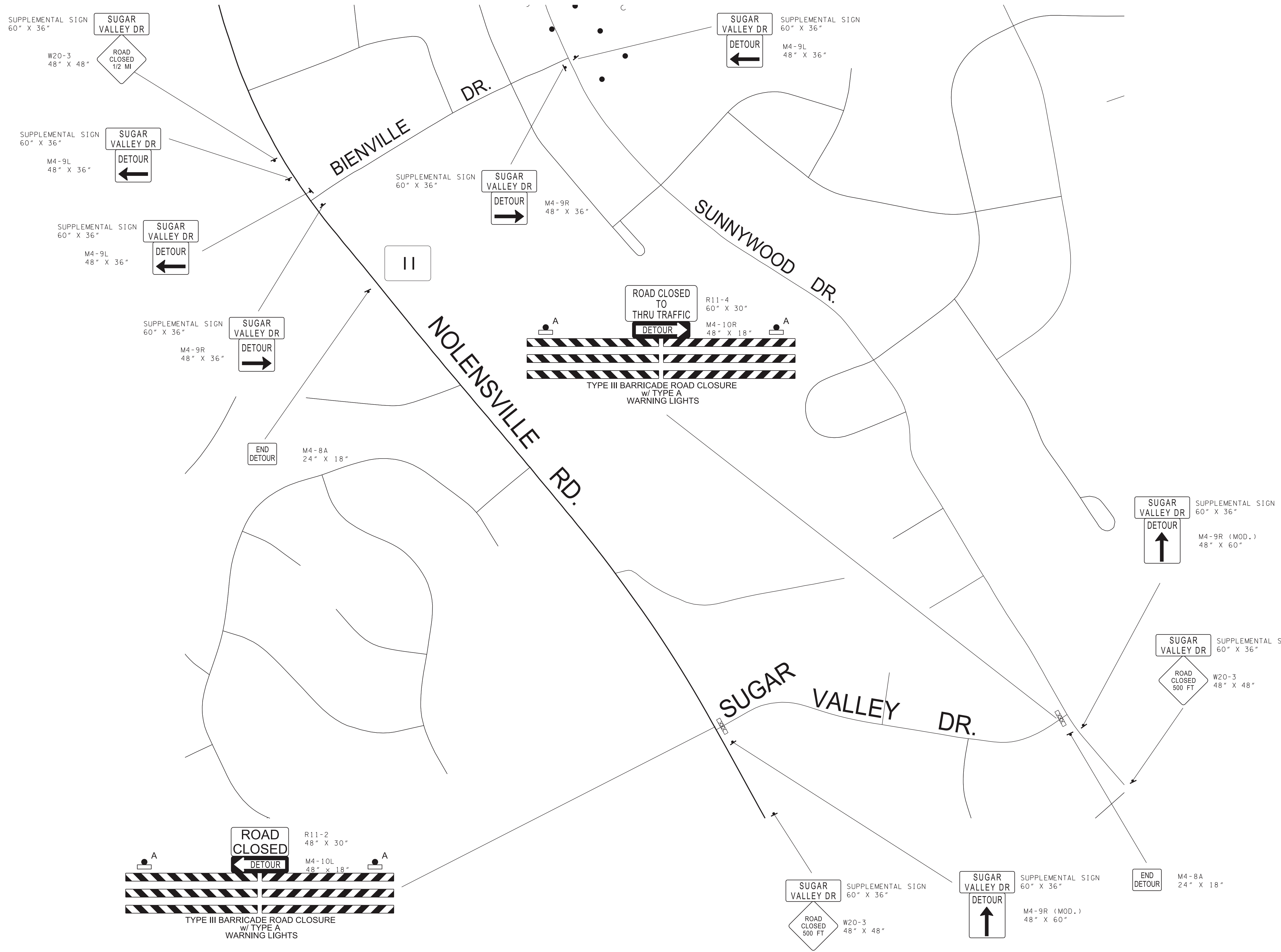

SEALED BY

04/11/2023

**STATE OF TENNESSEE
DEPARTMENT OF TRANSPORTATION**

**SUGAR VALLEY
ROAD
DETOUR MAP**

SCALE: 1"=200'