

This document, together with the concepts and designs presented herein, is intended only for the specific purpose and client for which it was prepared. Reuse of and improper reliance on this document without written authorization and adaptation by Kimley-Horn and Associates, Inc. shall be without liability to Kimley-Horn and Associates, Inc.

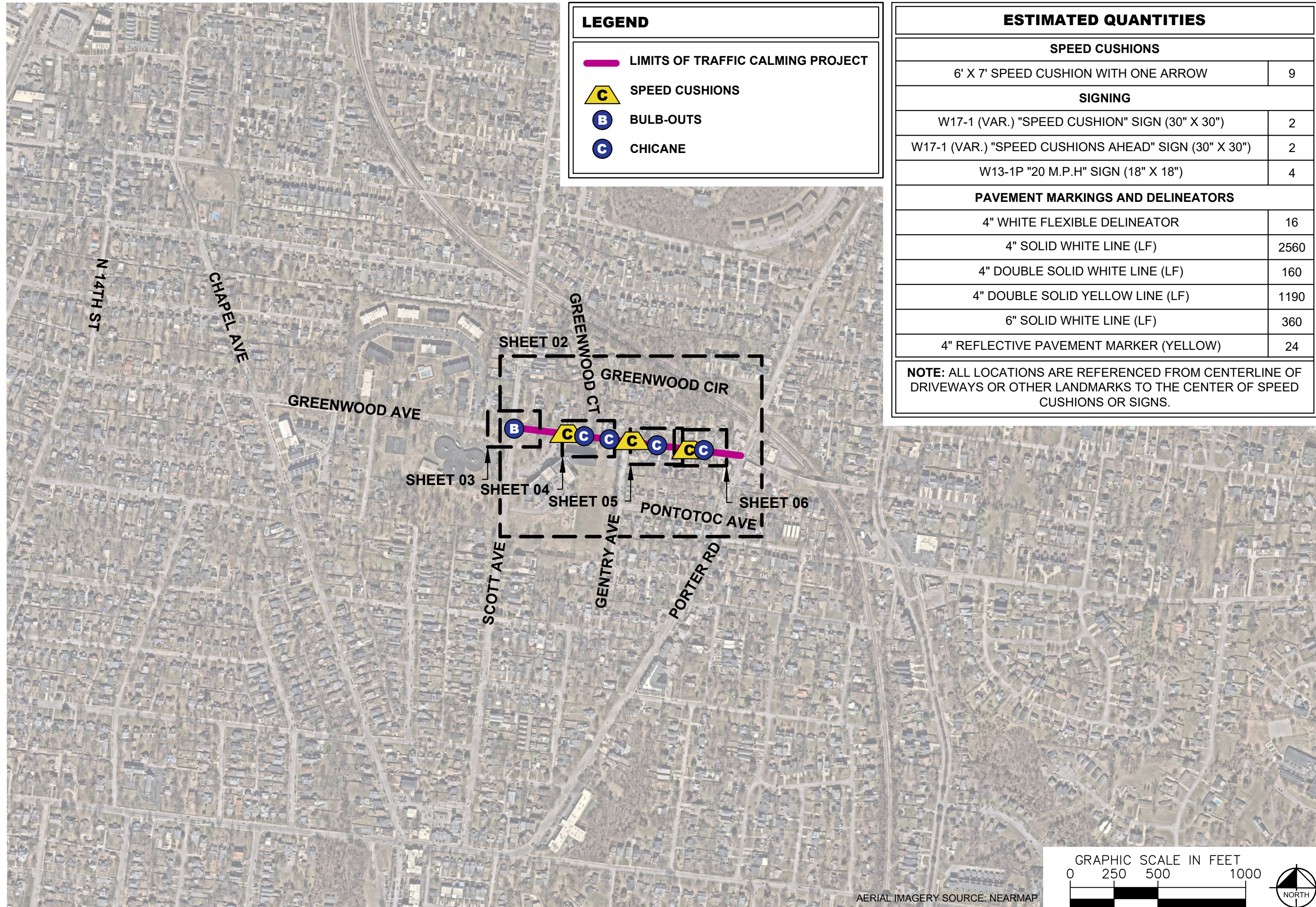

**LEGEND**

- LIMITS OF TRAFFIC CALMING PROJECT
- C SPEED CUSHIONS
- B BULB-OUTS
- G CHICANE

**ESTIMATED QUANTITIES**

SPEED CUSHIONS	
6' X 7' SPEED CUSHION WITH ONE ARROW	9
SIGNING	
W17-1 (VAR.) "SPEED CUSHION" SIGN (30" X 30")	2
W17-1 (VAR.) "SPEED CUSHIONS AHEAD" SIGN (30" X 30")	2
W13-1P "20 M.P.H" SIGN (18" X 18")	4
PAVEMENT MARKINGS AND DELINEATORS	
4" WHITE FLEXIBLE DELINEATOR	16
4" SOLID WHITE LINE (LF)	2560
4" DOUBLE SOLID WHITE LINE (LF)	160
4" DOUBLE SOLID YELLOW LINE (LF)	1190
6" SOLID WHITE LINE (LF)	360
4" REFLECTIVE PAVEMENT MARKER (YELLOW)	24

**NOTE:** ALL LOCATIONS ARE REFERENCED FROM CENTERLINE OF DRIVEWAYS OR OTHER LANDMARKS TO THE CENTER OF SPEED CUSHIONS OR SIGNS.



**GREENWOOD AVENUE  
TRAFFIC CALMING**  
NASHVILLE, TN

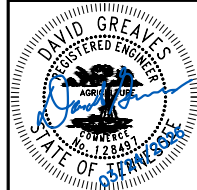

DESIGNED BY:	DJG
DRAWN BY:	ERH
CHECKED BY:	NDOT
DATE:	4/27/2026
KIMLEY-HORN PROJECT NO. 118900066	

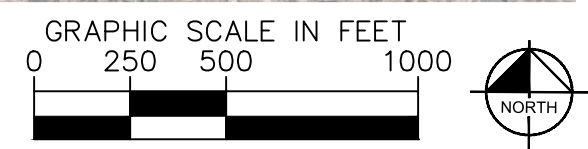

<b>KEY</b>
SHEET NUMBER <b>01</b>

**SPEED CUSHIONS**



**GREENWOOD AVENUE  
TRAFFIC CALMING**  
NASHVILLE, TN

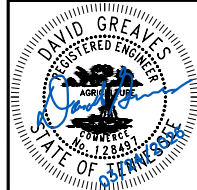

DESIGNED BY:	DJG
DRAWN BY:	ERH
CHECKED BY:	NDOT
DATE:	4/27/2026
KIMLEY-HORN PROJECT NO.:	11880006

**CONCEPT**  
SHEET NUMBER  
**02**

This document, together with the concepts and designs presented herein, is intended only for the specific purpose and client for which it was prepared. Reuse of and improper reliance on this document without written authorization and adaptation by Kimley-Horn and Associates, Inc. shall be without liability to Kimley-Horn and Associates, Inc.

This document, together with the concepts and designs presented herein, is intended only for the specific purpose and client for which it was prepared. Reuse of and improper reliance on this document without written authorization and adaptation by Kimley-Horn and Associates, Inc. shall be without liability to Kimley-Horn and Associates, Inc.

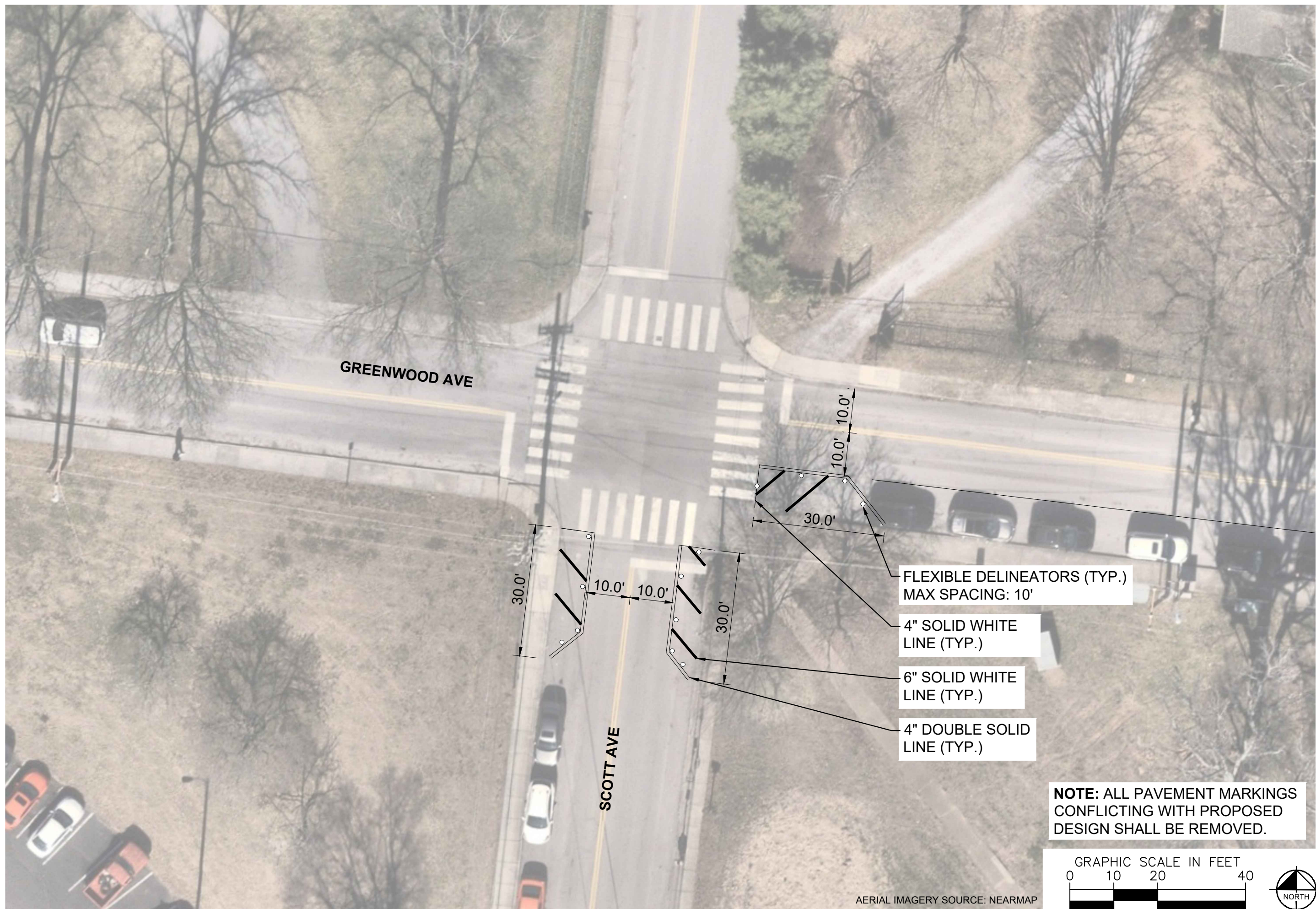

FLEXIBLE DELINEATORS (TYP.)  
MAX SPACING: 10'

4" SOLID WHITE  
LINE (TYP.)

6" SOLID WHITE  
LINE (TYP.)

4" DOUBLE SOLID  
LINE (TYP.)

**NOTE: ALL PAVEMENT MARKINGS  
CONFLICTING WITH PROPOSED  
DESIGN SHALL BE REMOVED.**

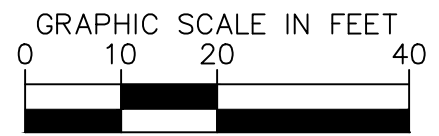

AERIAL IMAGERY SOURCE: NEARMAP



**GREENWOOD AVENUE  
TRAFFIC CALMING**  
NASHVILLE, TN

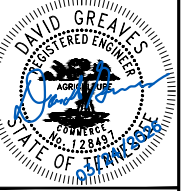

DESIGNED BY:	DJG
DRAWN BY:	ERH
CHECKED BY:	NDOT
DATE:	4/27/2026
KIMLEY-HORN PROJECT NO.:	118900066

**CONCEPT**  
SHEET NUMBER  
**03**

This document, together with the concepts and designs presented herein, is intended only for the specific purpose and client for which it was prepared. Reuse of and improper reliance on this document without written authorization and adaptation by Kimley-Horn and Associates, Inc. shall be without liability to Kimley-Horn and Associates, Inc.

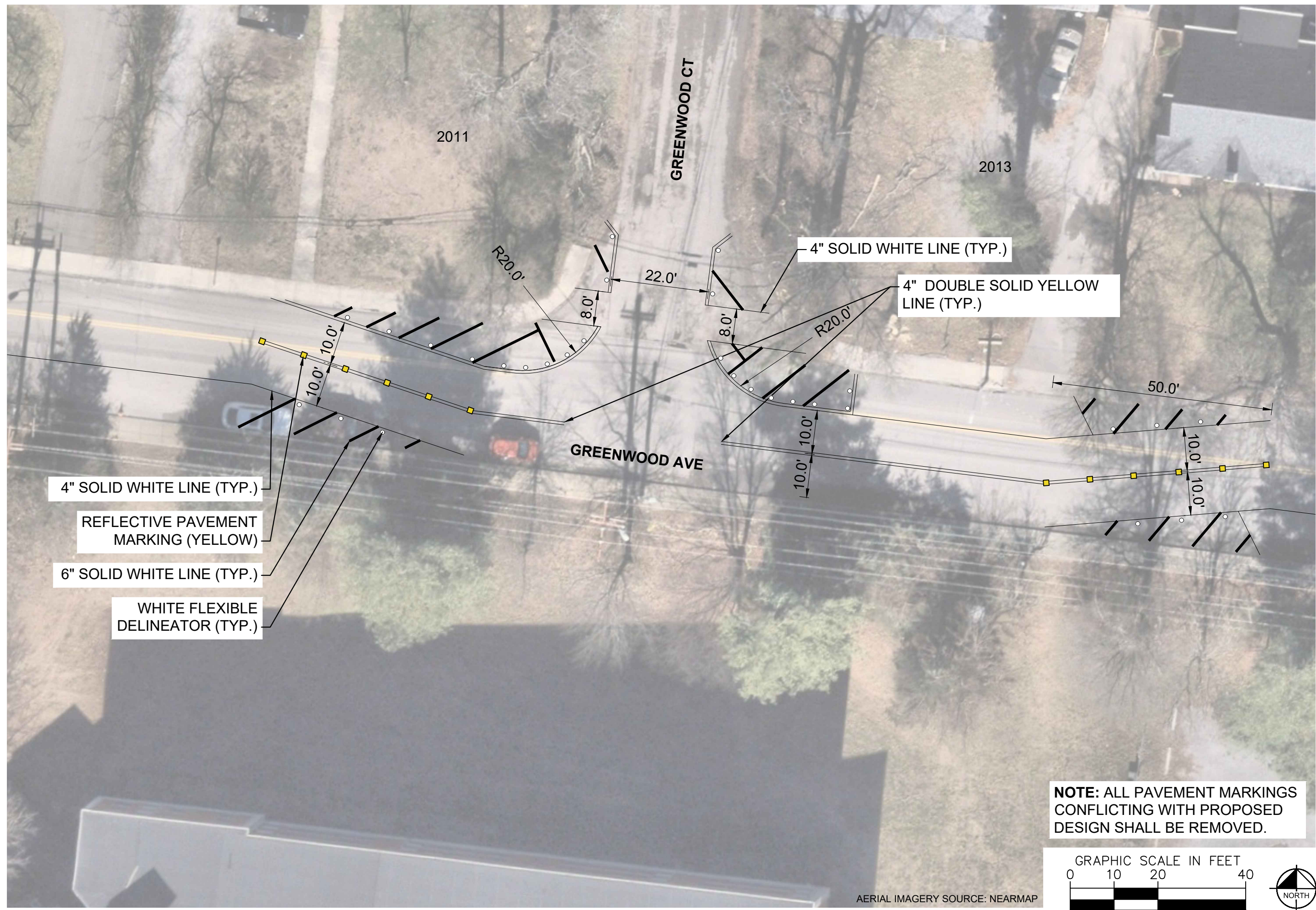

**GREENWOOD AVENUE**  
**TRAFFIC CALMING**  
NASHVILLE, TN

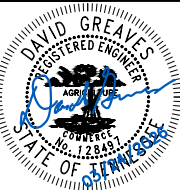

DESIGNED BY:	DJG
DRAWN BY:	ERH
CHECKED BY:	NDOT
DATE:	4/27/2026
KIMLEY-HORN PROJECT NO.:	118900066

**CONCEPT**  
SHEET NUMBER  
**04**

**NOTE: ALL PAVEMENT MARKINGS CONFLICTING WITH PROPOSED DESIGN SHALL BE REMOVED.**

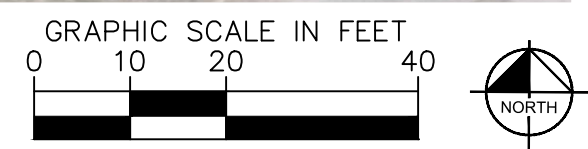

AERIAL IMAGERY SOURCE: NEARMAP

This document, together with the concepts and designs presented herein, is intended only for the specific purpose and client for which it was prepared. Reuse of and improper reliance on this document without written authorization and adaptation by Kimley-Horn and Associates, Inc. shall be without liability to Kimley-Horn and Associates, Inc.

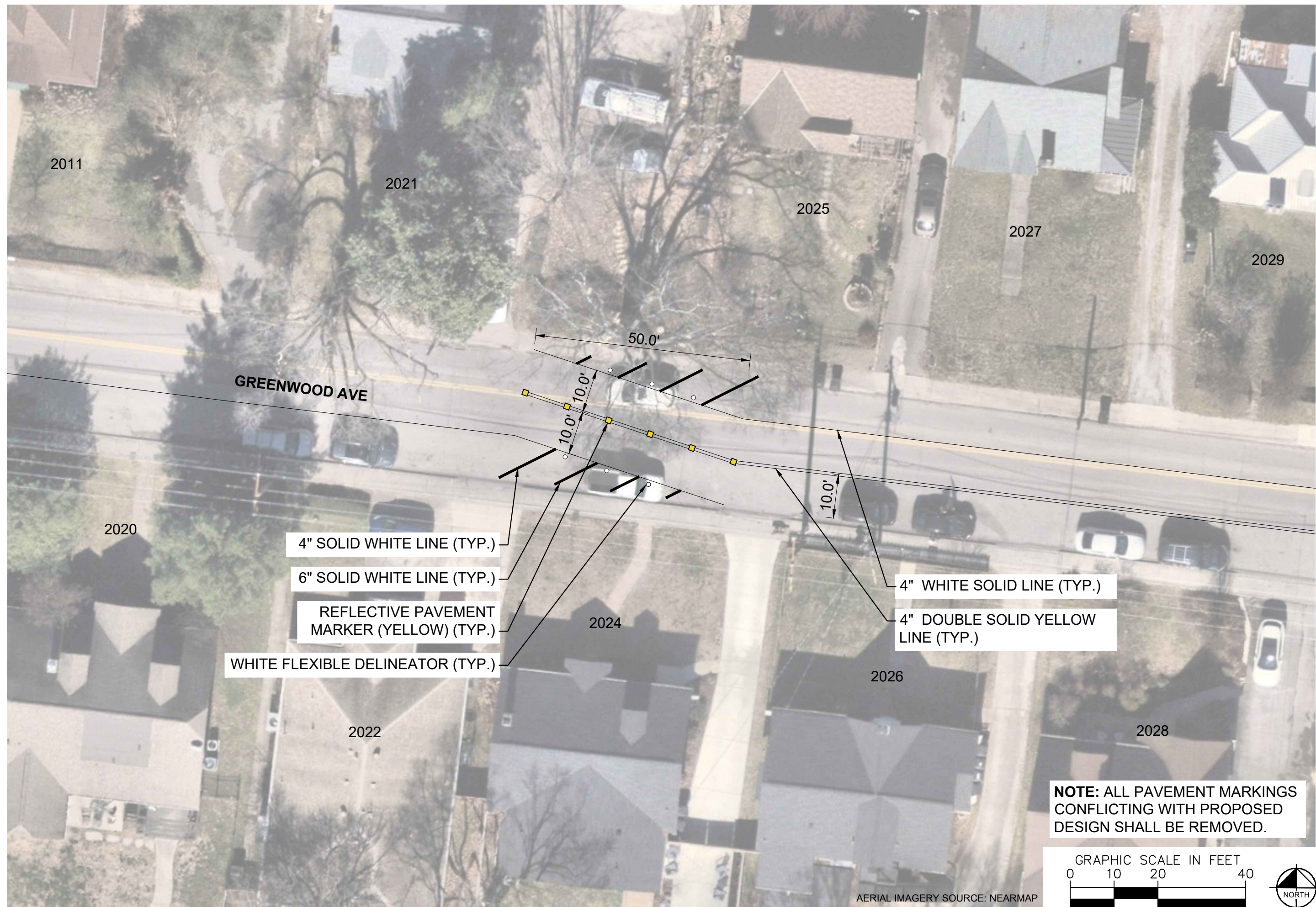

**GREENWOOD AVENUE**  
**TRAFFIC CALMING**  
NASHVILLE, TN

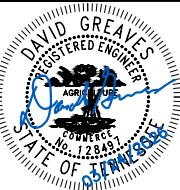

**NOTE: ALL PAVEMENT MARKINGS  
CONFLICTING WITH PROPOSED  
DESIGN SHALL BE REMOVED.**

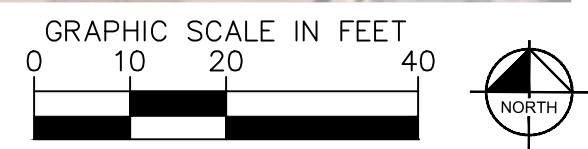

DESIGNED BY:	DJG
DRAWN BY:	ERH
CHECKED BY:	NDOT
DATE:	4/27/2026
KIMLEY-HORN PROJECT NO.:	118900066

**CONCEPT**  
SHEET NUMBER  
**05**

This document, together with the concepts and designs presented herein, is intended only for the specific purpose and client for which it was prepared. Reuse of and improper reliance on this document without written authorization and adaptation by Kimley-Horn and Associates, Inc. shall be without liability to Kimley-Horn and Associates, Inc.

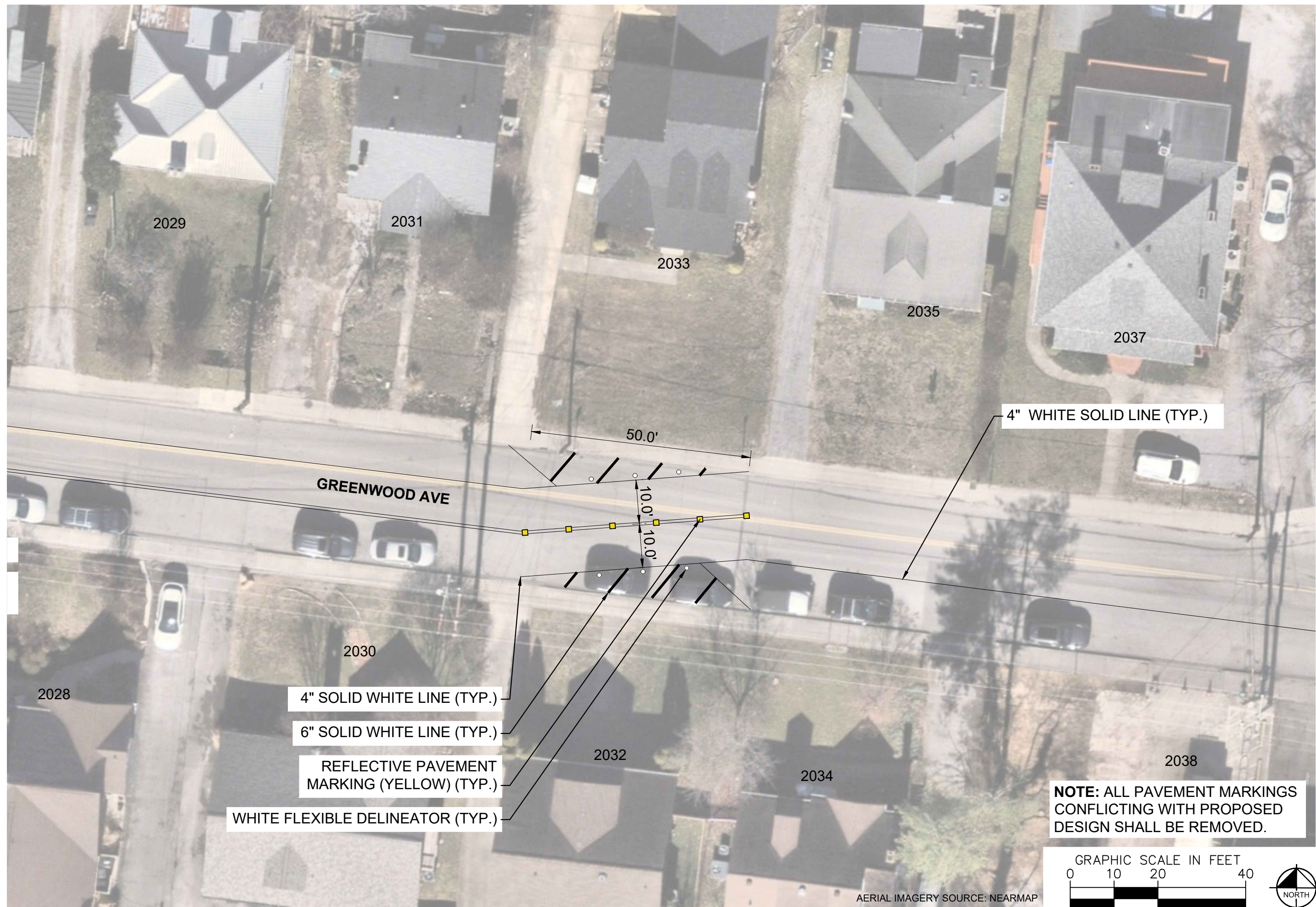

GREENWOOD AVE

4" WHITE SOLID LINE (TYP.)

50.0'

10.0'

10.0'

4" SOLID WHITE LINE (TYP.)

6" SOLID WHITE LINE (TYP.)

REFLECTIVE PAVEMENT MARKING (YELLOW) (TYP.)

WHITE FLEXIBLE DELINEATOR (TYP.)

**NOTE: ALL PAVEMENT MARKINGS CONFLICTING WITH PROPOSED DESIGN SHALL BE REMOVED.**

GRAPHIC SCALE IN FEET

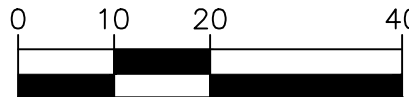

AERIAL IMAGERY SOURCE: NEARMAP



GREENWOOD AVENUE  
TRAFFIC CALMING  
NASHVILLE, TN

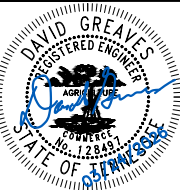

DESIGNED BY:	DJG
DRAWN BY:	ERH
CHECKED BY:	NDOT
DATE:	4/27/2026
KIMLEY-HORN PROJECT NO.:	118900066

**CONCEPT**  
SHEET NUMBER  
**06**

# CONFIGURATION A

PAVEMENT WIDTH: 31' - 32'

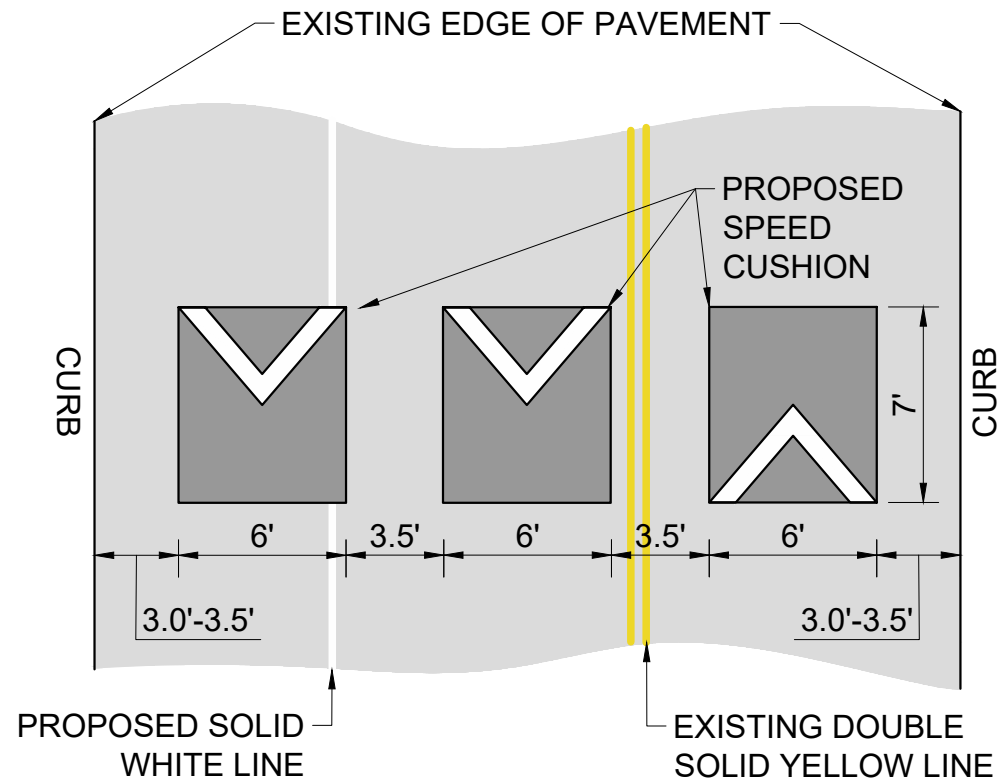

# CONFIGURATION B

PAVEMENT WIDTH: 31' - 32'

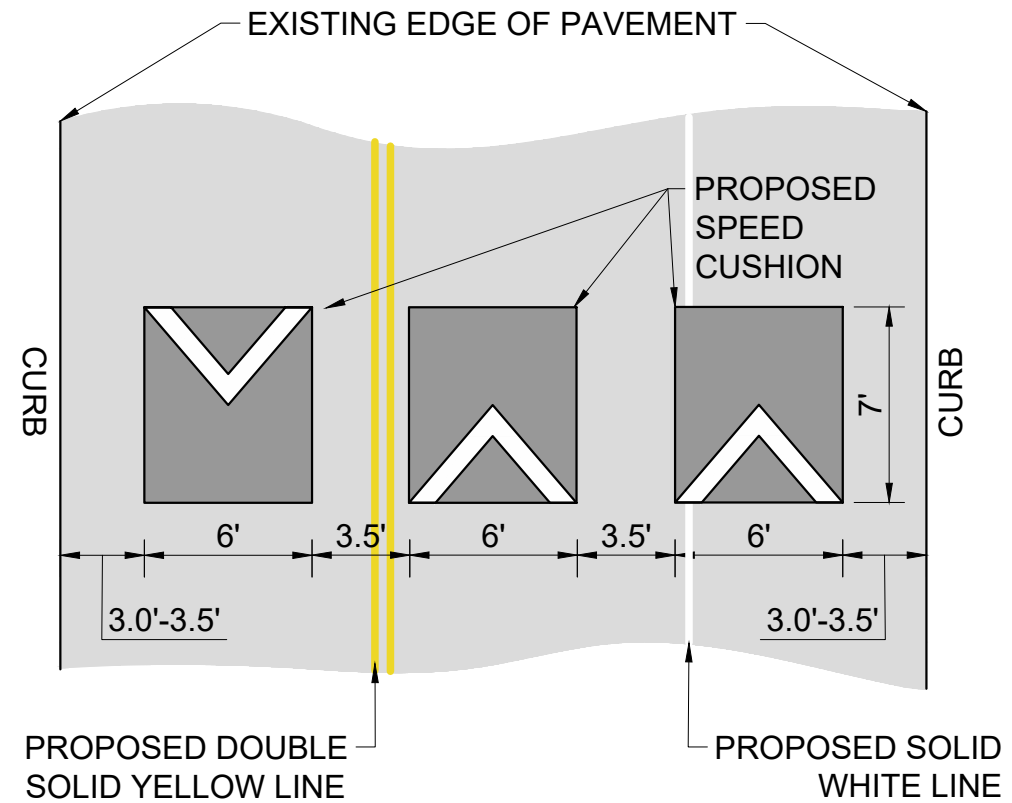

## DETAIL 01

DELINEATOR PLACEMENT IN BULB-OUTS

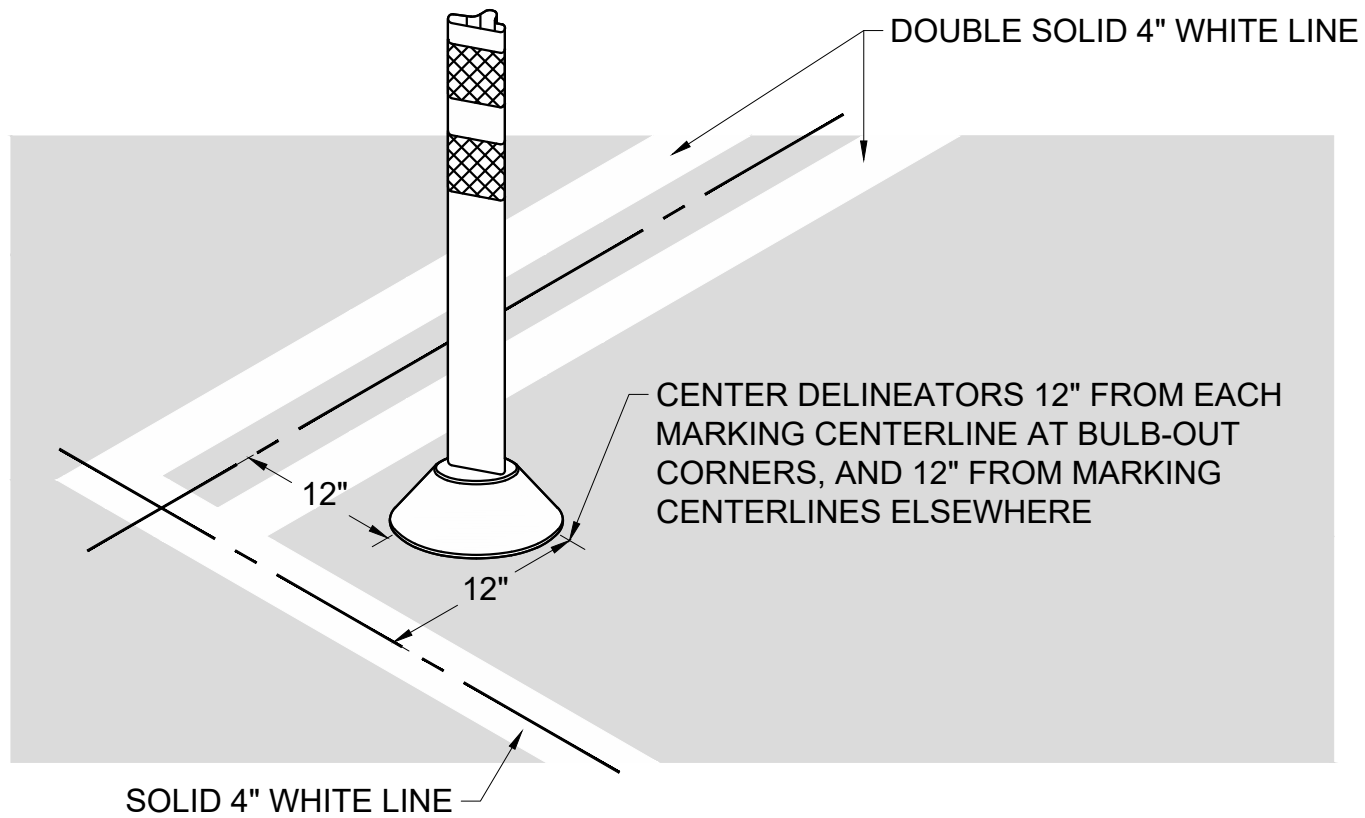

GREENWOOD AVENUE  
TRAFFIC CALMING  
NASHVILLE, TN



Kimley»Horn

DESIGNED BY:	DJG
DRAWN BY:	ERH
CHECKED BY:	NDOT
DATE:	4/27/2026
KIMLEY-HORN PROJECT NO.:	118800066

DETAIL

SHEET NUMBER  
07

This document, together with the concepts and designs presented herein, is intended only for the specific purpose and client for which it was prepared. Reuse of and improper reliance on this document without written authorization and adaptation by Kimley-Horn and Associates, Inc. shall be without liability to Kimley-Horn and Associates, Inc.