

This document, together with the concepts and designs presented herein, is intended only for the specific purpose and client for which it was prepared. Review and proper reliance on this document without written authorization and adaptation by Kimley-Horn and Associates, Inc. shall be without liability to Kimley-Horn and Associates, Inc.

ESTIMATED QUANTITIES

SPEED CUSHIONS

6' X 10.5' SPEED CUSHION WITH ONE ARROW	10
6' X 10.5' SPEED CUSHION TWO ARROWS	5

SIGNING



W17-1 (VAR.) "SPEED CUSHION" SIGN (30" X 30")	10
W13-1P "20 M.P.H" SIGN (18" X 18")	10

PAVEMENT MARKINGS AND DELINEATORS

4" WHITE FLEXIBLE DELINEATOR	44
4" SOLID WHITE LINE (LF)	3450
4" DOUBLE SOLID WHITE LINE (LF)	330
6" SOLID WHITE LINE (LF)	300

NOTE: ALL LOCATIONS ARE REFERENCED FROM CENTERLINE OF DRIVEWAYS OR OTHER LANDMARKS TO THE CENTER OF SPEED CUSHIONS OR SIGNS.

LEGEND

-  LIMITS OF TRAFFIC CALMING PROJECT
-  SPEED CUSHIONS
-  BULB-OUTS

EDGE-LINE STRIPING
(FROM CHESAPEAK DR
TO DOVERSIDE DR)

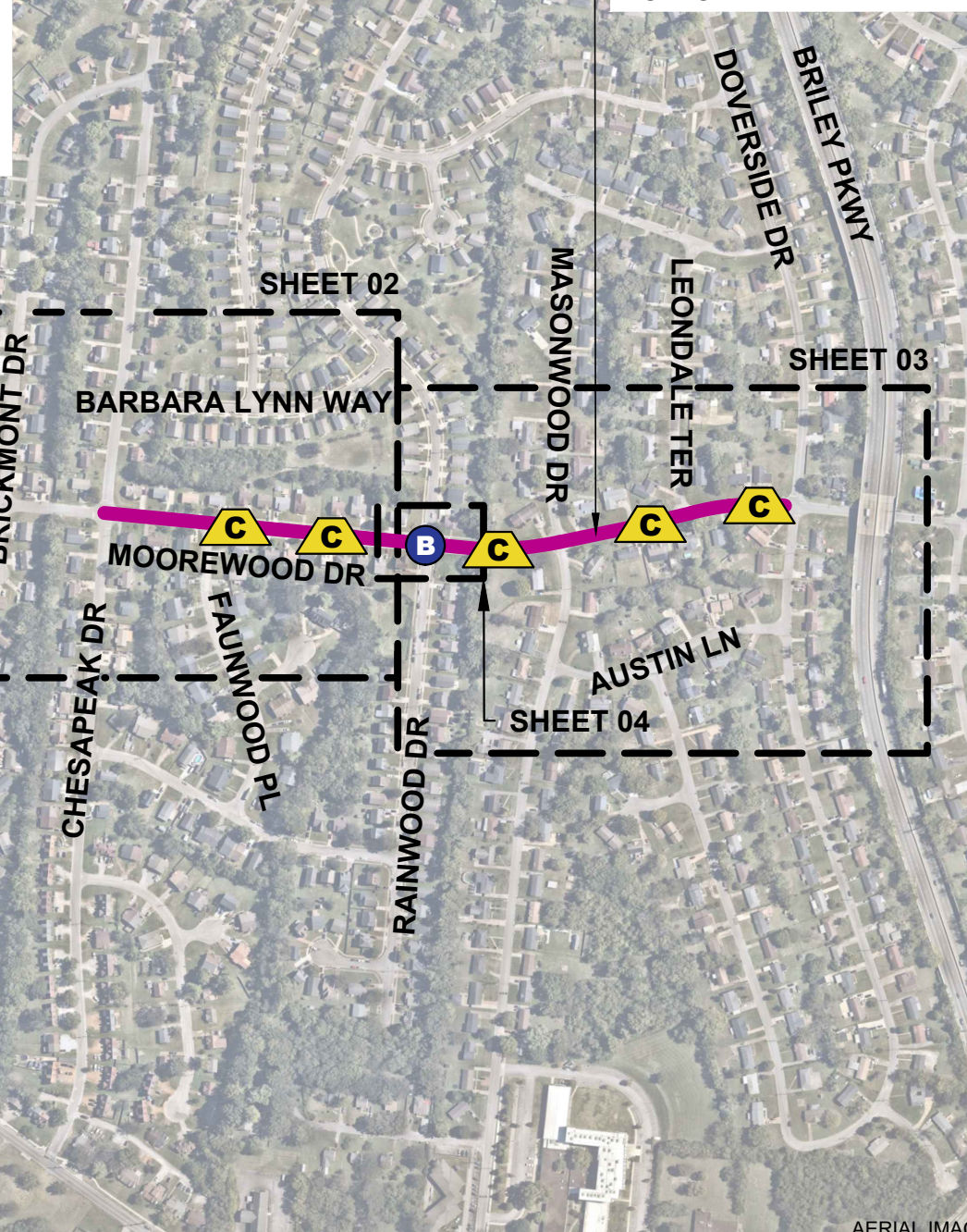

**PARKWOOD
PARK**

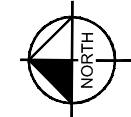
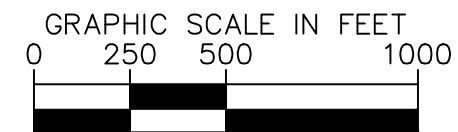

AERIAL IMAGERY SOURCE: NEARMAP

NDOT

MOOREWOOD DRIVE
TRAFFIC CALMING
NASHVILLE, TN

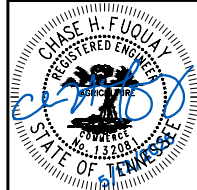

Kimley & Horn

DESIGNED BY:	CHF
DRAWN BY:	ERH
CHECKED BY:	NDOT
DATE:	5/12/2025
KIMLEY-HORN PROJECT NO.:	118900066

KEY
SHEET NUMBER
01

SPEED CUSHIONS

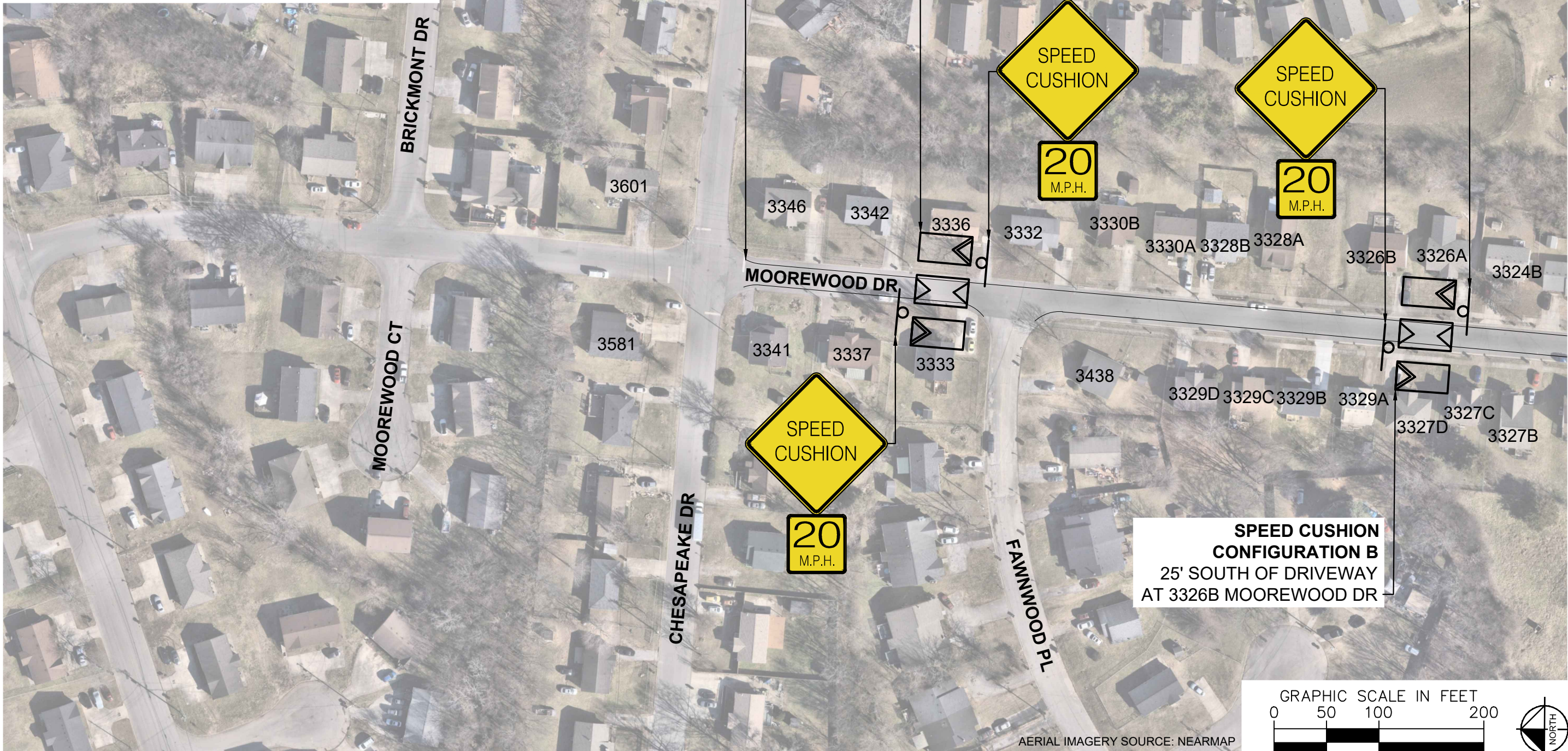
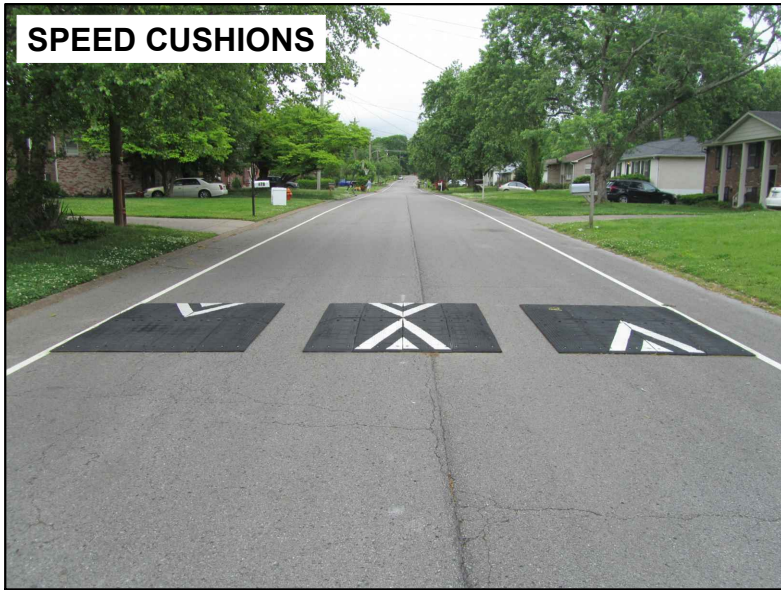

AERIAL IMAGERY SOURCE: NEARMAP

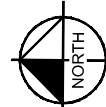
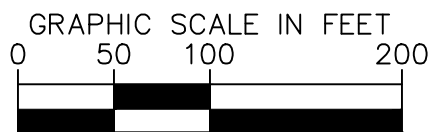

MOOREWOOD DRIVE
TRAFFIC CALMING
NASHVILLE, TN

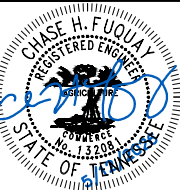

Kimley»Horn

DESIGNED BY:	CHF
DRAWN BY:	ERH
CHECKED BY:	NDOT
DATE:	5/12/2026
KIMLEY-HORN PROJECT NO. 118800066	

CONCEPT
SHEET NUMBER
02

SPEED CUSHIONS

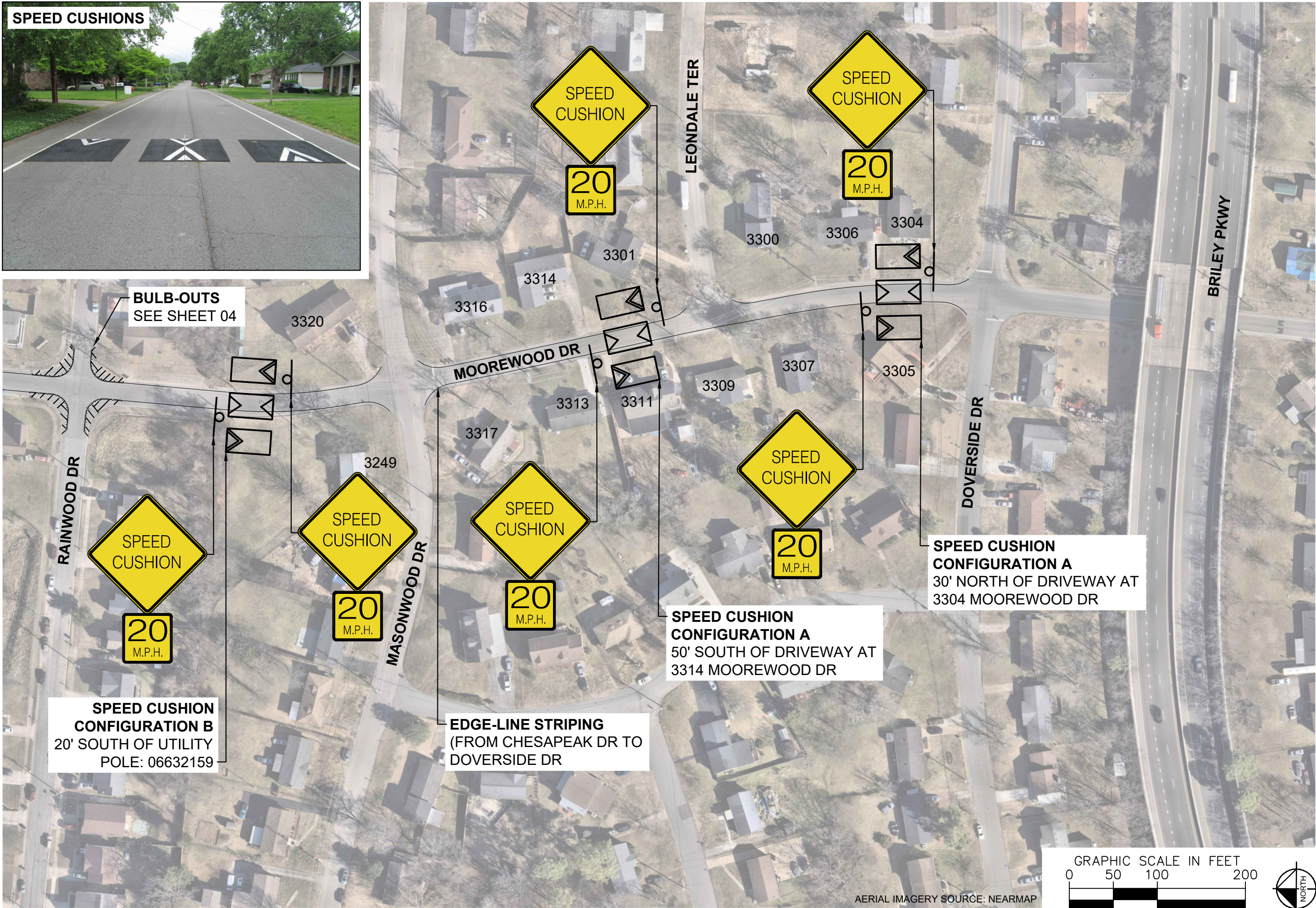
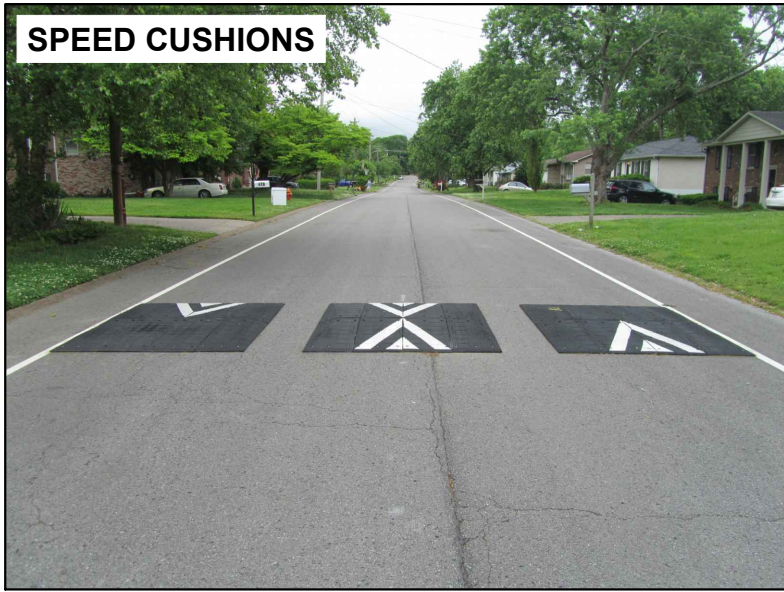

BULB-OUTS
SEE SHEET 04

SPEED CUSHION CONFIGURATION B
20' SOUTH OF UTILITY POLE: 06632159

EDGE-LINE STRIPING
(FROM CHESAPEAK DR TO DOVERSIDE DR)

SPEED CUSHION CONFIGURATION A
50' SOUTH OF DRIVEWAY AT 3314 MOOREWOOD DR

SPEED CUSHION CONFIGURATION A
30' NORTH OF DRIVEWAY AT 3304 MOOREWOOD DR

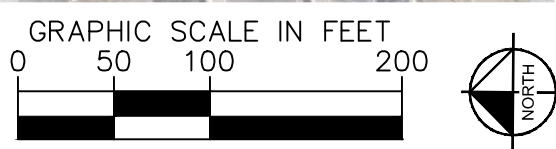

AERIAL IMAGERY SOURCE: NEARMAP



MOOREWOOD DRIVE
TRAFFIC CALMING
NASHVILLE, TN

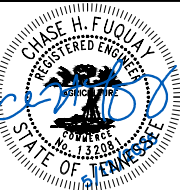

DESIGNED BY:	CHF
DRAWN BY:	ERH
CHECKED BY:	NDOT
DATE:	5/12/2026
KIMLEY-HORN PROJECT NO. 118900066	

CONCEPT
SHEET NUMBER
03

This document, together with the concepts and designs presented herein, is intended only for the specific purpose and client for which it was prepared. Reuse of and improper reliance on this document without written authorization and adaptation by Kimley-Horn and Associates, Inc. shall be without liability to Kimley-Horn and Associates, Inc.

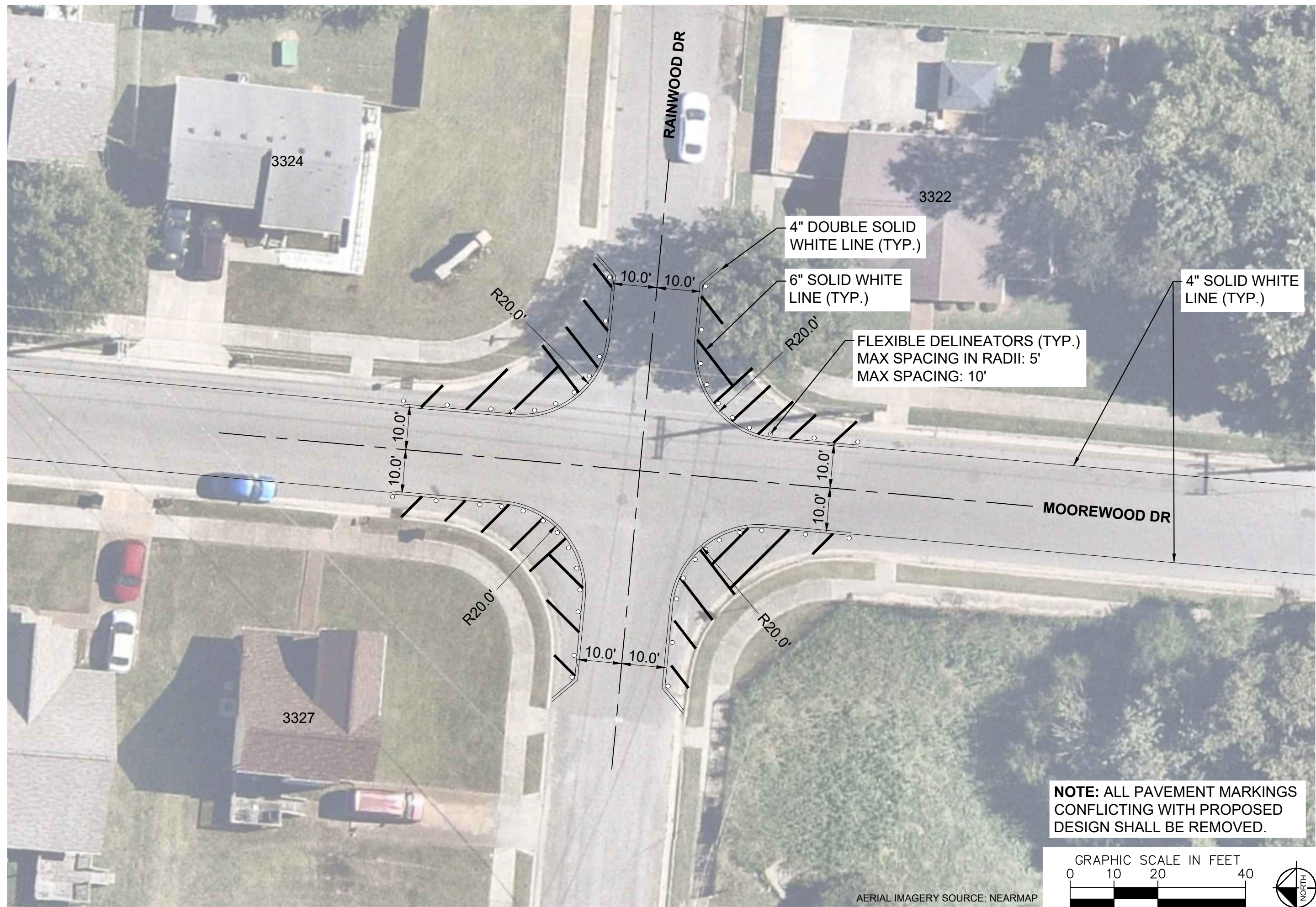

**NOTE: ALL PAVEMENT MARKINGS
CONFLICTING WITH PROPOSED
DESIGN SHALL BE REMOVED.**

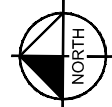
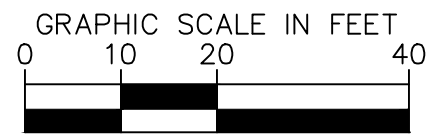

AERIAL IMAGERY SOURCE: NEARMAP



MOOREWOOD DRIVE
TRAFFIC CALMING
NASHVILLE, TN

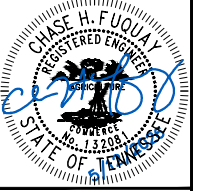

DESIGNED BY:	CHF
DRAWN BY:	ERH
CHECKED BY:	NDOT
DATE:	5/12/2026
KIMLEY-HORN PROJECT NO.:	118900066

CONCEPT
SHEET NUMBER
04

CONFIGURATION A

PAVEMENT WIDTH: 27'

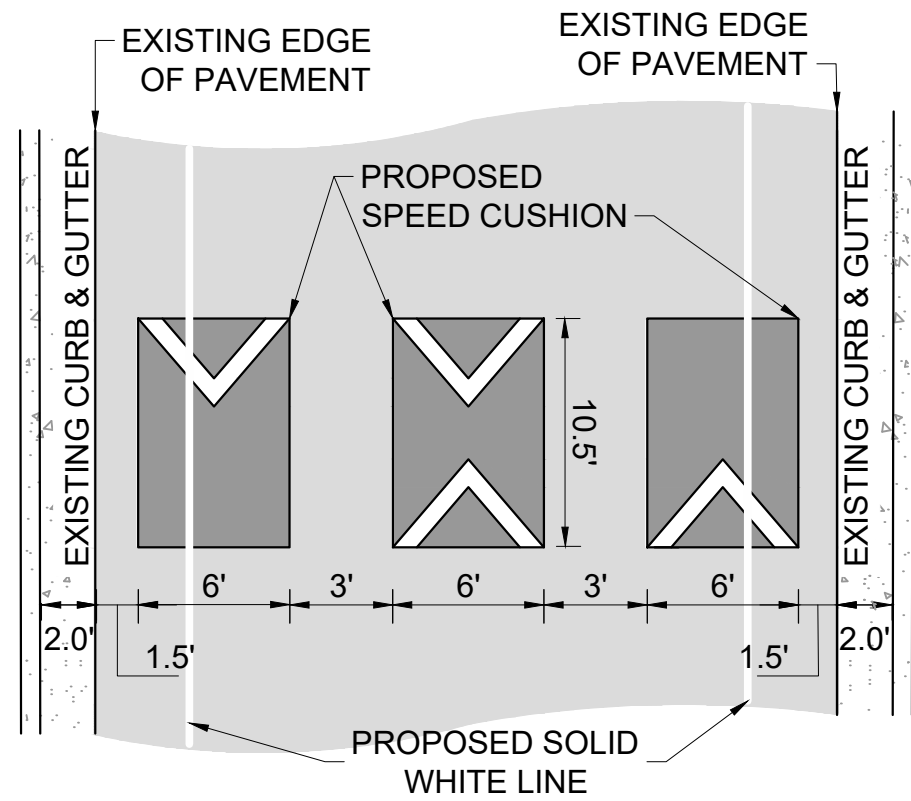

CONFIGURATION B

PAVEMENT WIDTH: 27'

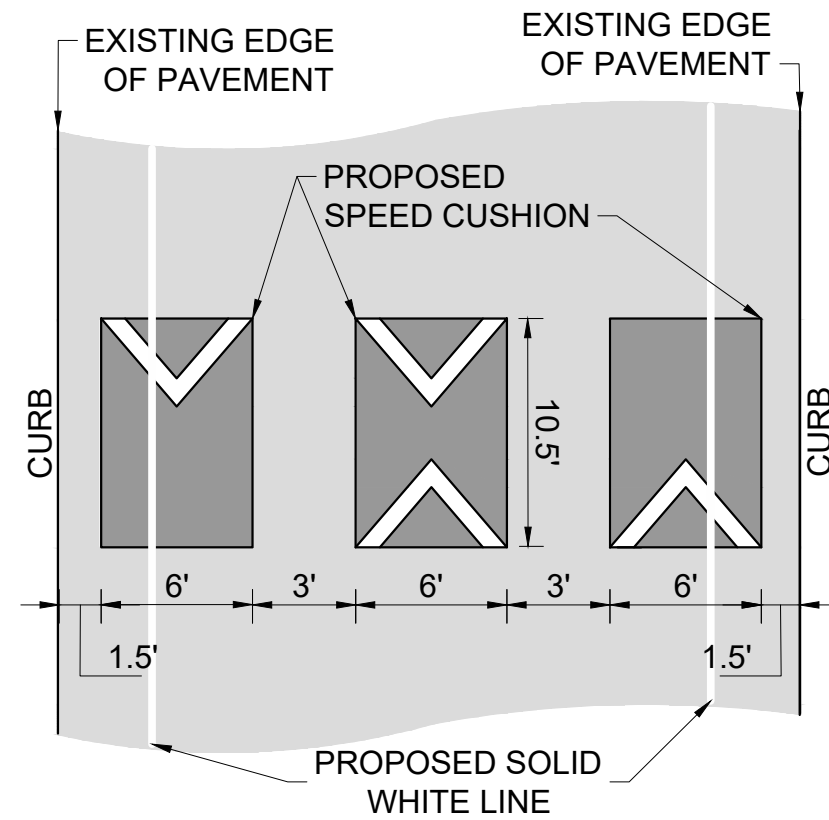

This document, together with the concepts and designs presented herein, is intended only for the specific purpose and client for which it was prepared. Reuse of and improper reliance on this document without written authorization and adaptation by Kimley-Horn and Associates, Inc. shall be without liability to Kimley-Horn and Associates, Inc.



MOOREWOOD DRIVE
TRAFFIC CALMING
NASHVILLE, TN

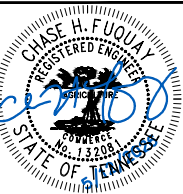

DESIGNED BY: CHF
DRAWN BY: ERH
CHECKED BY: NDOT
DATE: 5/12/2026
KIMLEY-HORN PROJECT NO. 118800066

DETAIL

SHEET NUMBER
05