LDA ENGINEERING

NDOT

REV	DATE	REVISION DESCRIPTION

METROPOLITAN GOVERNMENT OF NASHVILLE AND DAVIDSON COUNTY, TENNESSEE

EAST NASHVILLE WIR PHASE 2
BIKEWAY IMPROVEMENTS

PRELIMINARY

PROJECT NUMBER: NDT 519	
DATE: 01 2026	
DRAWN BY: DMC	DESIGNED BY: JAD

SHEET TITLE:

VERNON WINFREY AVE SITE PLAN STA. 0+00 TO STA. 5+84

SHEET C11.1

O:\MNSASTNASH_PH02_2025\CAD\01 SHEETS\EASTNASHPH02_C11_SITE_VERNON WINFREY.DWG, 1/15/2026 11:44 AM, JAMES PICKERING

THIS DOCUMENT AND THE IDEAS AND DESIGNS INCORPORATED HEREIN, AS AN INSTRUMENT OF PROFESSIONAL SERVICE, IS THE PROPERTY OF LDA ENGINEERING AND IS NOT TO BE USED, IN WHOLE OR IN PART, FOR ANY OTHER PROJECT WITHOUT THE WRITTEN AUTHORIZATION OF LDA ENGINEERING.

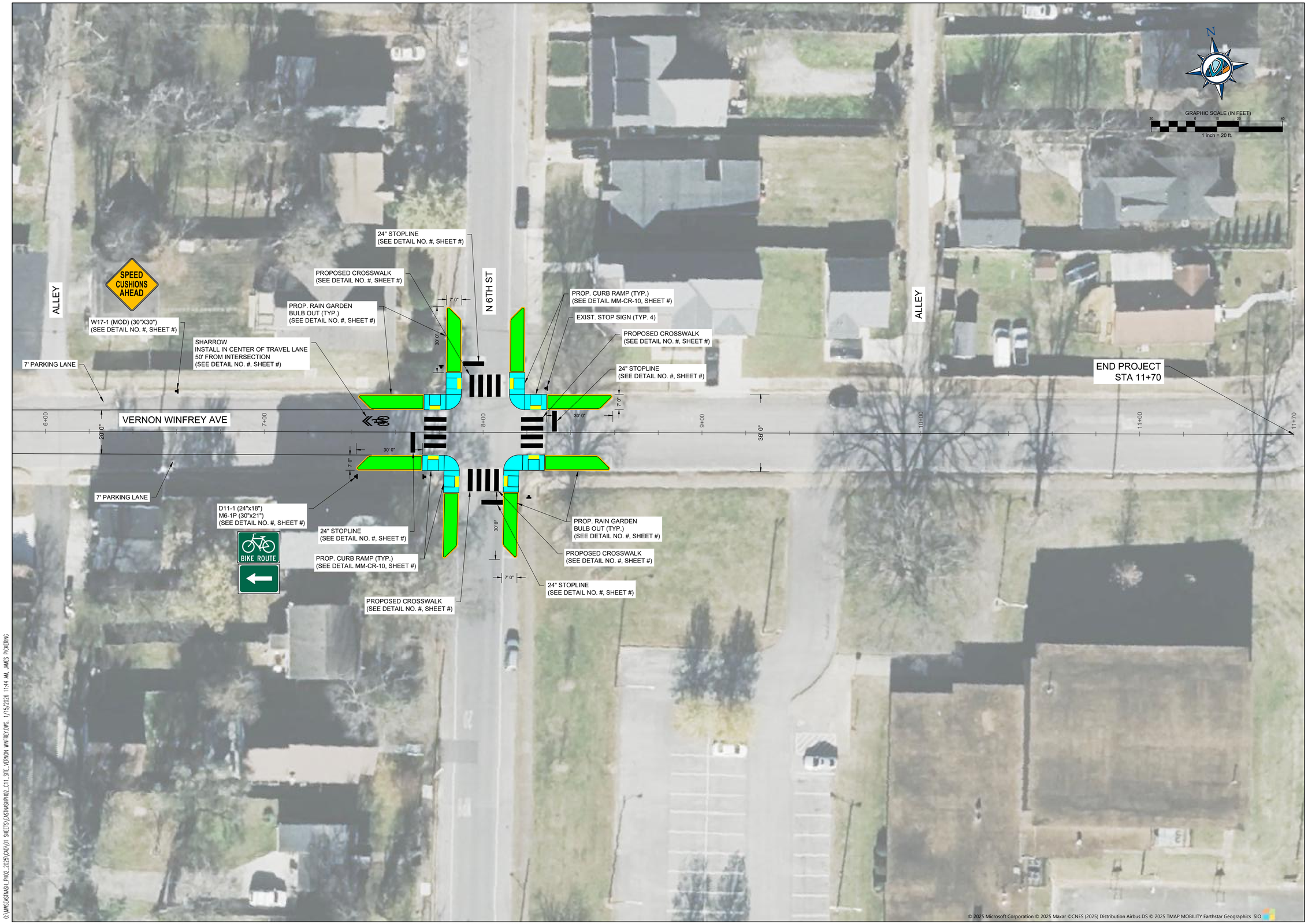

LDA ENGINEERING

NDOT

REV	DATE	REVISION DESCRIPTION

METROPOLITAN GOVERNMENT OF NASHVILLE AND DAVIDSON COUNTY, TENNESSEE

EAST NASHVILLE WIR PHASE 2
BIKEWAY IMPROVEMENTS

PRELIMINARY

PROJECT NUMBER: NDT 519	
DATE: 01 2026	
DRAWN BY: DMC	DESIGNED BY: JAD

SHEET TITLE:

VERNON WINFREY AVE SITE PLAN STA. 5+84 TO STA. 11+70

SHEET C11.2

O:\WKSASTNASH_PH02_2025\240\01 SHEETS\EASTNASHPH02_C11_SITE_VERNON WINFREY.DWG, 1/15/2026 11:44 AM, JAMES PICKERING

THIS DOCUMENT AND THE IDEAS AND DESIGNS INCORPORATED HEREIN, AS AN INSTRUMENT OF PROFESSIONAL SERVICE, IS THE PROPERTY OF LDA ENGINEERING AND IS NOT TO BE USED, IN WHOLE OR IN PART, FOR ANY OTHER PROJECT WITHOUT THE WRITTEN AUTHORIZATION OF LDA ENGINEERING.